THE TARIFFS IN CUBA

Will Probably Be Fixed by a Mixed Commission.

SO DECLARES A STATESMAN.

It Will Be Composed of Spaniards and Cubans Favorable to the Monarchy, With the Cortes to Approve Scheme.

Madrid, Nov. 26.—The clause in relation to the tariffs in the government's proposed scheme of autonomy for Cuba provides for the creation of a mixed commission, to be composed of Cubans and Spaniards, which is to fix the tariffs.

The rates fixed by the commission are to be adopted by the Cuban chamber of deputies and then approved by the Spanish cortes before they become effective. Should the mixed commission come to a deadlock the cortes is to be the arbiter of the question at issue.

Prime Minister Sagasta has received over 100 dispatches from persons and organizations in Catalonia, Biscay and other provinces asking that the autonomy scheme be suspended. A member of the cabinet said, however, that the opposition to the scheme will soon cease.

"Naturally," he added, "the proposed reforms were opposed by a number of persons who by the past system, had amassed great riches, but the government was determined to carry out what it considered a patriotic work, and its decisions must be respected.

It is expected that the ministry of the colonies will be abolished after the application of the reforms, and that colonial affairs will be conducted by the prime minister.

DASTARDLY ATTEMPT

Made by Spaniards to Blow Up the American Consulate.

Havana, Nov. 26.—The tube reported to have contained dynamite which was found by a man, subsequently arrested by the private watchman of the American consulate building, near the door of the consulate, is classed in official circles to be the work of a crank who does not represent Spain.

The man arrested is believed to be the individual who placed the tube where it was found. But in order to guard against any possibilities the Spanish officials are taking precautions to guard the United States consulate and to protect the United States consul general, General Fitzhugh Lee.

In Honor of Weyler.

Palma, Island of Majorca, Nov. 26.—This town and its port are decorated in honor of General Weyler, who was born here. Preparations have been made to give the general a public banquet after his arrival here from Barcelona. The municipality of Palma, however, has refused the request made by the Conservatives, Carlists and Republicans to rename the square in front of the Town hall and call it Weyler square.

An Explanation Desired.

Havana, Nov. 26. — Senor Barrera, former chief of police, now in Spain, has been summoned by the governor general to attend the inquiry into the circumstances under which Senor Galvez, the Portuguese consul, and his son met their death on the Santo Venia road while going to join the insurgents.

SOFT COAL MARKETS

Are to Be Controlled Absolutely by the Vanderbilts.

Charleston, W. Va., Nov. 26.—The Vanderbilt interests have a scheme on foot aiming at the control, through the Chesapeake and Ohio railroad, of the soft coal markets of both east and west.

Every part of the enterprise, from the ownership of the coal lands to the final delivery of the product, will be managed by one head, representing one interest.

It is also stated that the Vanderbilt interests have secured control of the Hocking Valley road and it will be extended to Huntington, W. Va.

Saluted the Flag.

Messina, Asia Minor, Nov. 26.—As a result of the decision of the Turkish government to grant the demands of Austria for redress in consequence of the ill treatment of Herr Brazzafolli, the agent of the Austrian Lloyd steamship company at this port and the subsequent insults complained of by the Austrian consul here, the flag of Austria was duly saluted at Messina by Turkish guns, with all the ceremonial demanded by the government of Austria.

Trouble Smoothed Out.

Washington, Nov. 26. — Hawaiian Minister Francis M. Hatch, who has just arrived in the city on his return from Honolulu, expressed the opinion that the trouble between Japan and Hawaii had been smoothed out and can be settled now without difficulty. Japan claims damages not exceeding $200,000.

Troops Ordered Forward.

Constantinople, Nov. 26.—In consequence of the revolt of the Albanians of the districts of Ipek and Diakova, northeast of Scutari, large bodies of Bulgarian and Servian troops have been ordered to proceed to the disaffected districts.

Lynched For Stealing a Mule.

Wayeross, Ga., Nov. 26.—Jerry Johnson, a negro, was lynched by a mob near Screven. He was in charge of officers and was being taken to jail at Jessup. He stole a mule.

DISTRESSING ACCIDENT.

Two Young Ladies Drowned In a Hydraulic Canal.

Middletown, O., Nov. 26. — Misses Mary and Katie Seaman were drowned, and their mother is in a dangerous condition, as the result of a runaway.

They were driving across a bridge that spans the hydraulic canal north of this city, when their horse became frightened and plunged over the sideguard of the bridge into 15 feet of water.

The ladies went down with the horse and spring wagon. The screams of the ladies brought help to the scene, but not in time to save the daughters, whose dead bodies were recovered.

The mother was resuscitated with great difficulty and is still in a serious condition. She does not know that her daughters are dead.

FREIGHTHOUSES BURNED.

Their Contents Was Also Consumed by the Flames.

Pensacola, Fla., Nov. 26. — About $100,000 worth of property was destroyed by a fire that was started by an incendiary in the old compress building which was used by several firms as a warehouse for the storage of hay and feed stuffs.

The fire spread from the building to Clubb's lumber yard, the old freight house of the Louisville and Nashville railroad and the company's new freight house.

The latter was filled to the roof with merchandise that had been pouring in since the removal of the quarantine restrictions. All the contents of both freight depots were destroyed.

Indian Murder Recalled.

Washington, Nov. 26.—The killing of a herdsman named Hoover in Montana, near the northern Cheyenne reservation was recalled by a request which Secretary Bliss received from the Indian Rights' association. The latter desire to secure funds for an appeal to the Montana supreme court in the case of the Indian boy, Spotted Hawk, condemned to death for Hoover's murder. Captain Stouch, the agent of the Tongue River agency, believes him innocent. Secretary Bliss had already taken the necessary steps for securing the boy's rights on information previously received.

Spent All His Money.

Chicago, Nov. 26.—Young Griffo, the pugilist, who is matched to fight Lavigne in California, went into Harrison street police station rather than go west to his training quarters. A short time in the police station convinced Griffo that a Pullman car was more pleasant than a cell, and he mournfully promised to start immediately if he were given the chance. So his manager and his friends took him to the train. He had been having a gay time and spent all his money.

Labor Honors a Millionaire.

St. Louis, Nov. 26.—It is somewhat unusual for labor unions to take action regarding the death of wealthy men, but there was a noted exception when local union No. 3, United Brotherhood of Carpenters, adopted resolutions to the memory of John E. Liggitt, the millionaire tobacco manufacturer who died Tuesday. The resolutions recited that the deceased was a good friend to organized labor, and the sympathy of the union was tendered to his family.

Will Accept It.

Victoria, B. C., Nov. 26.—Owners of the schooners Willie McGowan and Ariel, seized by the Russian cruiser Seabiska off Copper islands in 1891, received word that the Russian government has offered $40,000 for compensation. They will accept it. The schooners were seized for being within the prohibited zone, but it afterwards turned out that the commander of the Seabiska was insane. The owners claimed $60,000.

Two Decrees Published.

Madrid, Nov. 26.—The Official Gazette publishes two decrees signed by the queen regent and by Senor Sagasta, the premier. The first decree applies to the Antilles the laws inscribed in the first chapter of the Spanish constitution, with a guarantee of the application of the general laws. The second decree extends to the Antilles the universal suffrage law of 1890.

Collided With a Wild Engine.

Kansas City, Nov. 26.—A passenger train on the Chicago and Alton collided with a wild engine near Mayview, Mo. The engineer of the passenger train had his arm broken.

Wealth For a Count.

St. Louis, Nov. 26.—Henri de Pena, Compte de Pennaloza of Paris, was married to Miss Marie Reine Fusz, a prominent and wealthy lady of this city.

Won by a Chicagoan.

Atlanta, Nov. 26.—Charles Miller of Chicago won the 12-hour race here, covering 224 miles.

UP THROUGH THE AIR

Will a Ship Go to Klondike In the Near Future.

IT WILL CARRY ABOUT A TON

A Speed of One Hundred Miles an Hour Is Expected Without Overtaxing the Energy of the Wonderful Machine.

San Francisco, Nov. 26.—Hiram S. Maxim, superintendent of construction of the Atlantic and Pacific Aerial Navigation company, announces that the company now has in course of construction an airship in which it is expected to make the trip to the Klondike.

"When everything necessary is on board," he said, "the ship will weigh 5,000 pounds, and we shall take on board about one ton weight of passengers and provisions.

"The propelling power will be a 16-horse power naphtha engine, which will be made out of aluminum as far as that metal can be used, and will weigh complete 900 pounds.

"The gasoline will be stored in tanks in the cases, which will contain a sufficient quantity to drive the vessel around the earth without replenishing the tanks.

"This gas will be confined in separate compartments, and will be in the upper part of the cylinder and in the cones.

"We expect to attain a speed of 100 miles an hour without straining our vessel. When finished it is estimated that the ship will cost $15,000."

Bank Thief Captured.

New York, Nov. 26. — Donald McClelland, the clerk and messenger of the Bronxborough bank of this city, who absconded with $2,535 belonging to the institution which he was sent to deposit in another bank, was arrested at the Grand Central station. The young man had just returned from the Palmer House, Chicago, whither he had gone after embezzling the money. He surrendered all the money with the exception of $103.

They Will Lose Nothing.

City of Mexico, Nov. 26.—The New York Mutual Life Insurance company will lose nothing by the suicide of their late general manager here, as his life was insured in another company for $100,000 gold, and he leaves shares in various companies here in which he was interested to the extent of $13,000, or a conservative estimate of $8,000 (silver), while the shortage is $12,000 silver.

Seals Will Be Killed.

Ottawa, Ont., Nov. 26.—A reply has been prepared by the Dominion government and forwarded to Washington in respect to the negotiations which are now going on between both countries. The government will not say what the reply is until it reaches Mr. Foster at Washington, but it is understood that it is a refusal to stop pelagic sealing.

Knows Nothing of It.

New York, Nov. 26.—The published rumor that Corbett and Fitzsimmons would be matched within 10 days was news to William A. Brady, the ex-champion's manager. Brady said he knew nothing of any such arrangement. Corbett, he added, is ready to make a match with Fitzsimmons at any time the latter designates.

Trade Journals Object.

Washington, Nov. 26.—The practice of the bureau of American republics in publishing advertisements in its official publications, against which considerable complaint has been made by the trade journals of the country, will be called to the attention of congress at its coming session.

An Interesting Service.

Pittsburg, Nov. 26.—The Methodist Episcopal congress opened with a religious service supposed to have been used in the synagogue in the time of Christ. The service which was deeply interesting, was conducted by Dean Marcus Buell of Boston university.

He Deserved Death.

Blackshear, Ga., Nov. 26.—An unknown negro was killed by lynchers near here, his body being literally riddled with bullets. The negro outraged Miss Rebie Davis, the 17-year-old daughter of Eli Davis, while she was alone in her home.

Verdict Forwarded.

Chicago, Nov. 26. The verdict in the Lovering court-martial has been forwarded to the secretary of war. It is the general opinion that Captain Lovering will meet with nothing worse than a reprimand.

Can Rule the World.

London, Nov. 26. — Hon. Sir John Gorell Barnes, justice of the high court of justice, speaking of the great friendliness that he believes exists between England and the United States, said, "If the two countries will only put their backs together they can rule the destinies of the world."

Thieving Negro Captured.

St. Louis, Nov. 26.—Lee Pitts, negro Pullman porter on a Baltimore and Ohio train attempted to rob A. E. Hill, a broker of Providence, who was a passenger, of $39,000 in cash and $3,000 in checks, but was detected and captured.

Left For Cannes.

London, Nov. 26.—Mr. and Mrs. William E. Gladstone left London for Cannes. The general health of the great English statesman is good and his neuralgia is diminishing.

Killed by a Train.

Dayton, O., Nov. 26.—John Prie, 84, watchman at the Wyandotte street crossing, was struck by a passenger train and killed.

DISORDER CONTINUES.

Austrian Reichsrath Was Again Compelled to Adjourn.

Vienna, Nov. 26.—When the lower house of the reichsrath reassembled all the ministers were present and the approaches to the presidential tribune were blocked, doors having been erected.

The entrance of the president of the chamber, Dr. Abrahamovics, was the signal for loud and ironical salutations, which were followed by vehement Leftist shouts of "Shame!"

Dr. Abrahamovics made an attempt to speak, but Herr Wolff, the German Nationalist leader, interrupted him by shouting, "Some one else must take the chair, not this swindler."

Herr Schoenerer, the leader of the section of the German Opposition, then yelled at the top of his voice, "I demand the right to speak, which I am entitled to."

Thereupon Dr. Wolff retorted: "There is no such thing as right in this house. It is trodden under foot by the mamelukes."

As the uproar which followed showed every sign of increasing, Dr. Abrahamovics adjourned the house until 3 p. m. amid a storm of "harrahs" and "bravos."

Immediately upon the resumption of the sitting the Leftists commenced a tremendous din, in the middle of which the German Centrist, Herr Falkenhyn, conceived as a happy idea a proposal to cow obstructionists by threatening their pockets.

He moved that for the future disorderly members might be suspended for three days by the president, or for 30 days by the house, during which time their allowances should be stopped, while members refusing to leave the chamber when requested might be forcibly expelled.

The speech was interrupted with continuous uproar. Herr Wolff shouting, "Let's pitch the blackguards out."

The president vainly called for order. Finally Herr Wolff stationed himself directly in front of the presidential tribune and began a shrill whistle. A number of deputies tried to force open the doors at the front of the platform, while a party of Czechs endeavored to prevent them.

When the tumult was at its height Herr Abrahamovics declared that he regarded the motion of Herr Falkenhyn as a necessary measure of self-defense and called for the voting.

The whole right at once arose and the president declared the motion carried. A number of deputies then began clambering upon the president's platform, whereupon he seized his bell and left the house.

After a short interval he returned and began to address the chamber, but his voice was drowned in a torrent of Leftistic yells and shouts of "Get out" and "Shame."

Finally the sitting was suspended for an hour, at the close of which President Abrahamovics returned and announced that in accordance with wishes expressed in many quarters he had decided to close the sitting.

The scenes, which are regarded as a parliamentary coup d'etat, were witnessed by the British ambassador, Sir Horace Rumbold, and by Samuel L. Clemens (Mark Twain), with other noted foreigners.

The motion of Count Falkenhyn, former minister of agriculture, was carried by means of an evidently preconcerted signal between President Abrahamovics and the Rightists, for no word of the president's speech was audible.

This novel proceeding was greeted with howls and jeers by the obstructionists. For a long time Count Badeni, the premier, stood calm and unmoved, but when the disorder reached a climax both he and the president sought safety from personal violence in flight.

The sitting was delayed while carpenters built fences around the president's chair. While this was going on the assembled members indulged in animated discussions and jested about the "presidential cage."

The leaders of the Opposition met in the evening to decide what steps should be taken in view of the violation of the constitution, but no decision was arrived at.

Oldest Theological Student.

Chicago, Nov. 26.—Dr. Miner Raymond, 86, for 30 years the mainstay of the Garrett Biblical Institute, died of old age. He was the oldest theological student in the country.

He Ought to Know.

Lincoln, Neb., Nov. 26. Robert Fitzsimmons denies the report sent out from Buffalo that there was a prospect of another fight between Fitzsimmons and Corbett.

A VERY GOOD SHOWING

Made by the Agricultural Report of Kansas.

LARGE INCREASE RECORDED.

Wheat Crop Worth Much More Than Last Year, While the Corn Crop Was Worth Less by Seven Millions of Dollars.

Topeka, Nov. 25.—The Kansas board of agriculture has prepared a final bulletin showing the state's crop yields and farm values and the number and farm values of live stock for the year 1897.

The total yield of winter wheat is 50,040,374 bushels, worth $33,798,612, or almost 160 per cent more than last year's crop. The average yield per acre is 15.07 bushels.

The corn crop is 152,140,893 bushels, or 68,278,421 bushels less than in 1896, and its value is $7,077,720 less.

Of oats the yield is 23,431,273 bushels, an increase of 4,116,501 bushels. The yield per acre was 23.82 bushels.

Spring wheat shows a yield of 936,230 bushels, as against 601,523 bushels in 1896.

The combined value of winter and spring wheat, corn and oats is $66,768,788, an increase of $15,071,930 over that of last year.

The figures given are a result of probably the most searching inquiry the board has ever undertaken for learning beyond question, in careful detail, the extent and value of the state's productions.

The probable total acreage of winter wheat sown the present autumn is about 3,845,000 acres, or an increase over the previous year of 16 per cent.

In spite of an unusually dry fall in much of the state a large proportion of the wheat is growing and promises well.

The net increase in value of this year's agricultural productions over that of 1896 is $20,204,246, and of live stock $20,508,985, a total increase of $40,554,231, or somewhat more than 21 per cent.

No Orders Issued.

Washington, Nov. 26.—Captain Shoemaker, chief of the revenue marine service, says that no orders have been issued to the Corwin or to her commander to fit out for any duty whatever. He says that probably some time in February the Corwin will be sent to the arctic regions, but that is much too early now to have her prepare for sea for that voyage.

Indicted For "Ringing."

St. Louis, Nov. 26.—The grand jury of the St. Louis criminal court has, under the new law passed by the last legislature entitled "Frauds in horse races," found indictments against C. S. Merbert, Fred Hagenfield, M. C. Winans and O. A. Arthur, charged with being implicated in the Little-I-Am case of "ringing" at the St. Louis fair grounds last July.

Important Documents Discovered.

Georgetown, British Guiana, Nov. 26.—Great Britain's legal experts have unearthed in the colonial archives here a series of volumes containing a memoranda giving a running history of the Dutch settlement of Guiana from the middle to near the close of the seventeenth century, fully confirming the British boundary claims.

Will Make a Bitter Fight.

Toledo, Nov. 26.—Mrs. Nettie Wallace Walkup, who claims to be the widow of John B. Ketcham, who died in Chicago recently, has sent an attorney here for the purpose of securing the deceased's property for her. A bitter fight will be made.

Counterfeiter Paralyzed.

Columbus, O., Nov. 26.—Miles Ogle, the noted counterfeiter who was received at the Ohio penitentiary from Memphis on Dec. 19, 1890, to serve 15 years for counterfeiting, was stricken with paralysis and is in a critical condition.

Suit For Damages.

Circleville, O., Nov. 26.—A suit for $10,000 damages has been filed against the county commissioners for failing to provide railings to the approach of a bridge where Dr. A. P. Courtright lost his life in a runaway accident.

Celebrated In London.

London, Nov. 26.—Over 300 American men and women and a few English persons celebrated Thanksgiving day by a dinner at the Hotel Cecil.

Grasped by the Throat.

Madrid, Nov. 26.—Spanish imports into Cuba are to have preferential rights varying from 20 to 35 per cent over those of other countries.

Drank Himself to Death.

Warren, O., Nov. 26.—Sam Flannagan, negro musician, drank himself to death in the rear room of a saloon where he spent the night.

No More Natural Gas.

Fostoria, O., Nov. 26. Natural gas will not be supplied to this city after Dec. 31. It will probably never again be seen here.

ROYAL BAKING POWDER Absolutely Pure

Chess Champion Moves.

Georgetown, Ky., Nov. 26.—Mr. C. W. Showalter, the chess champion, has gone to New Haven to coach the Yales in the chess tournament to be played in New York on New Year's day between Yale, Harvard, Princeton and Columbia colleges. Mr. Showalter will play a match with Pillsbury after the holidays.

Trying to Save the Children.

Krumroy, O., Nov. 26.—Three children bitten by a mad dog here have been taken to the Pasteur institute at Chicago for treatment.

Lasted Five Rounds.

Elmira, N. Y., Nov. 26. — Tommy Ryan of Syracuse knocked out Australian Jim Ryan in the fifth round.

Severe Earthquake Shocks.

Bucharest, Nov. 26.—There were two severe earthquake shocks here at 1:45 a. m. No damage was done.

Turf Winners.

At Nashville—La Wanda, Tusculum, Dr. Work, Pete Kitchen, Shield Bearer.

At Lexington—Effinger, Fair Day, Performance, Masterpiece, Conan Doyle.

At Pimlico—Giles Shine, Halton, King T., Black Dude, Ben Ronald.

The Weather.

For West Virginia—Rain; colder; southwesterly winds, becoming westerly.

For Ohio—Rain; decidedly colder; brisk to high southwesterly winds, becoming northwesterly.

For Indiana—Rain, turning into snow; decidedly colder; southerly winds, becoming northerly.

Death of Mr. Raymond.

Chicago, Nov. 26.—Dr. Miner Raymond, 70, one of the founders of Northwestern university, Evanston, died here.

FAUROT OPERA HOUSE

Monday, Nov. 29.

CHAS. E. BLANEY'S

Big Extravaganza Success,

A Boy Wanted

JUST FOR FUN.

The Funniest Comedy Ever Written.

12 High-Class Vaudeville acts. 12 Beautiful Girls. A cast of 25 first-class artists. All new, bright, original, refined, Elegant, novel and elaborate.

3 Sets of Scenery. More Music Than a Comic Opera.

Prices—25, 50 and 75 cents.

Meats! Meats!

At Wholesale Prices.

Round Steak	10c
Sirloin Steak	10c
Chuck Steak, 3 lb	25c
Chuck Roasts	7c
Pork Sausage, 3 lb.	25c
Pork Shoulders	7c
Pork by the quarter	6 and 7c
Lard, 4 lb	25c
Smoked Hams	9c
California Ham	7c
Bacon	8 to 10c
Salt Pork	7c

Back Bones and Spare Ribs.

J. H. McCLURE,

S. E. Corner Square.

New 'Phone 321. nov-11-1m-d&w

—AT—

Van De Grift's

PHOTOGRAPH GALLERY

You can get the latest style mountings and the best work.

Photographs are always an acceptable Christmas present to your friends. 56½ Public Square.

ROBERT WOOD,

Contractor and Builder.

Estimates Furnished.

Hardwood Finish a Specialty.

Residence and Office 1047 West Market Street, LIMA, OHIO. 10-28-1m

R. B. HURLEY,

Real Estate, Loans, ... Insurance.

Will rent your houses and collect your rents. Office with Keible Bros., Room 1, Collins block, Lima, Ohio. N. W. Cor. Public Square. Lima 'Phone 209.

11 2,-37-4td-52w-1yr

NEWSPAPER ARCHIVE®

THEY ALL EAT HORSE

KILLIAN AND HIS FAMILY FEAST ON EQUINE MEALS.

Claims That It Is Much More Healthful Than Beef—He Ate It Years Ago In Switzerland—How He Again Used It For Food.

Choice roast of horse a la Suisse for dinner and a sirloin of horse for supper were the meat portion of the menu at the home of M. P. H. Killian of St. Louis recently. He said that he and his family will continue to eat horse meat as long as he can afford to purchase horses suitable for the purpose. So far as known Mr. Killian is the only advocate of hippophagy in St. Louis, although both he and his wife claim that there are many others, but that they are not frank enough to own up to it.

Mr. Killian is a native of Switzerland and came to America about ten years ago. His trade is that of a butcher, and he worked at it for 13 years before coming here. He says that in the country he came from horse meat is used as extensively for food as beef is here. He asserts that it is much more healthful than beef and is used in his country with great success in hospitals. Since coming to America Mr. Killian says he has not eaten horse meat until the other day, although he has often longed for it. He says that he used it so long for a staple article of food that he prefers it to any other meat.

The Killian family consists of himself, his wife and three children, the oldest 8 years of age. Their comfortable home and the appearance of the family dispel at once the idea that the horse meat was eaten as a matter of necessity. Each member of the family is the picture of health. Mrs. Killian is a model of the comely Swiss housewife and does not look any the worse for eating the meat with which her husband says he supplied his table.

In speaking of how he again commenced using horse meat as a food, after abstaining from it for so long, Mr. Killian tells the following story: About a month ago he found himself out of a job and could find no other. He was too thrifty a man to sit calmly down and see his small savings spent without anything coming in, so he cast about for some means of picking up a few stray dollars to supply the family larder until he could find a permanent position. Being a butcher, he went among the slaughter houses of St. Louis and in his rambles found one that was unused. This he rented for a small amount and started in a new business on his own hook.

It is a fact that there is on sale at the horse and mule markets a certain class of animals which to the dealers is known as "glue stock." This is old horses and mules, so antiquated and decrepit that they are unfit even to haul an ash cart. This "glue stock" is usually sold to the proprietors of glue factories and brings from $1 to $3 per head. Killian knew of these sales and conceived the idea of making money as a middleman between the horse dealers and the manufacturers.

After having completed arrangements with the glue manufacturers and renting the slaughter house he went to the mule and horse market and purchased a couple of horses, which he took to the slaughter house and killed. He skinned the carcasses and sold the bodies at one of the glue factories. The hides he sold to a hide dealer, with whom he had previously made arrangements. On his investment he realized quite a neat little profit and was so well satisfied with the results that he has continued in the business, and it is yielding him a sufficient sum to live comfortably.

While working on the bodies of the horses he had killed he experienced the desire to once more eat horse meat. Having killed so many horses for food in the old country, he was a good judge of the kind of an animal to be used for that purpose, so he looked about for a horse to be used as food. He finally found one which could be purchased very cheaply on account of its age, but which, he claims, was in a perfectly healthy condition. Before purchasing the horse he informed an acquaintance of his intentions and was told that he would be arrested. To make matters sure he applied for the permit to kill and eat the horse and was refused. He was a disappointed man when he left the city hall after the refusal, for his appetite for horse meat had returned, and he now saw all chances of satisfying it disappearing. However, he consulted a number of his friends and learned that there was no law to prevent him from eating what he wanted to, so he purchased the horse and a portion of it adorned his table recently.

Mr. Killian said that he has a treat in store for the newspaper men of St. Louis. As soon as the weather gets cooler, he said, he will get a sleek, fat horse, kill it and have a feast, to which all the scribes in the city will be invited.—St. Louis Republic.

A Worcester Catechism.

At the meeting of the Worcester Antiquarian society the other day Senator Hoar said that when he was a boy in Worcester, Mass., a catechism was in use of which the following is a sample:

Where is hell? Under the earth—a place of darkness.

Who live in hell? The devil, his angels and bad men.

What do they do in hell? They curse God and sin continually.

Do you deserve to go to hell? I do.—New York Tribune.

Puncheon Creek Colony.

Hiram Walters, living on Puncheon creek, in Magoffin county, is 68 years of age, has reared 14 children, all of whom are living, and has 74 grandchildren and one great grandchild.—Atlanta Constitution.

A Howling Success.

A food expedition in the Klondike about this time would be a howling success.—Philadelphia Press.

Biliousness is caused by torpid liver which prevents digestion and permits food to ferment and putrify in the stomach. Then follow dizziness, headache, insomnia, nervousness, and, if not relieved, bilious fever or blood poisoning. **Hood's Pills** stimulate the stomach, rouse the liver, cure headache, dizziness, constipation, etc. 25 cents. Sold by all druggists. The only Pills to take with Hood's Sarsaparilla.

Logging Railroads.

Time was when the logs were drawn over roads of snow and ice on the great rude sledges to the banks of some river, drawn out on the ice and left until the springtime, when they would be floated down stream to the mills. In some places the system is still in vogue, but in large measure all this has been changed. Logging railroads have been built into the forests, enabling the owners of pine lands to reach forests far from any stream. Spurs from the main branch of the road are built out like the fingers on an enormous hand clutching at the defenseless pines. After a tortuous passage through the paths of the woods the log is loaded upon the skidway—an incline leading down to the railway track. The skids are long, tough poles of tamarack or some hard wood, placed about 20 feet apart.

The logs easily roll down on these skids and are drawn by horses up on the short, wide freight cars, and as fast as one car is loaded another takes its place, until a train of perhaps 30 cars is made up. The road is a very rough one, and the trains are supplied with the best of airbrakes, for the grades are steep, and great care must be exercised or the trains will break in two and disaster and possibly loss of life will follow if a part of one of the trains breaks away and starts down the grade. "Mountain climbers," the powerful engines in use in mining regions, are a part of the equipment of a logging railroad.—"The Story of a Pine Board," by W. S. Harwood, in St. Nicholas.

Life Seemed a Burden.

"I was very nervous and could not sleep at night. I had no appetite and felt that life was almost a burden. I was not benefited by the prescriptions tried and began taking Hood's Sarsaparilla. I have taken four bottles and am now as well as I ever was in my life." Miss Cora B. Crum, Elk, Ohio.

Hood's Pills are the best family cathartic and liver medicine. Gentle, reliable, sure.

Lavender is still used in English linen closets, but the supply is threatened with extinction. The growers in the village of Hitchin, one of the chief centers of the lavender industry, assert that owing to a succession of bad seasons the plant is dying out there, and that, moreover, they cannot compete with foreign imitations of lavender water.

A Queer (!) Medicine.

There is a Medicine whose proprietors do not claim to have discovered some hitherto unknown ingredients or that it is a cure-all. This honest Medicine only claims to cure certain diseases, and that its ingredients are recognized by the most skilled physicians as being the best for Kidney and Bladder Diseases. It is Foley's Kidney Cure. H. F. Vortkamp, n. e. cor. Main and North streets.

Swiss Glaciers.

Who owns the glaciers and moraines of Switzerland—the state, the cantons or the townships? As no grass grows on them no one seems heretofore to have cared who owns them, but by a recent decision in the Canton Valais they belong to the communities within whose limits they lie.

CASTORIA

For Infants and Children.

The fac-simile signature of Chas. H. Fletcher is on every wrapper.

Solved at Last.

"Barker prides himself on never saying an unkind word of the absent."

"Oh, that's it, is it?"

"That's what? What are you getting at?"

"Why, I have been wondering for a long time what it was about Barker's conversation that made it so hopelessly dull." *Cincinnati Enquirer.*

IT Hits the Spot.

When suffering from a severe cold and your throat and lungs feel sore, take a dose of FOLEY'S HONEY AND TAR, when the soreness will be at once relieved, a warm grateful feeling and healing of the parts affected will be experienced and you will say: "It feels so good, IT HITS THE SPOT." It is guaranteed. H. F. Vortkamp, northeast corner Main and North streets.

The Beginner

Friend—When did you begin taking lessons on the wheel?

Novice—Two days ago.

Friend—How are you getting on?

Novice—Most of the time.—*Louisville Courier-Journal.*

CASTORIA.

The fac-simile signature of Chas. H. Fletcher is on every wrapper.

HEART DISEASE.

Some Facts Regarding the Rapid Increase of Heart Troubles.

Do Not Be Alarmed, but Look for the Cause.

Heart troubles, at least among Americans, are certainly increasing, and while this may be largely due to the excitement and worry of American business life, it is more often the result of weak stomachs—of poor digestion.

Real, organic heart disease is incurable; but not one case in a hundred of heart trouble is organic.

The close relation between heart trouble and poor digestion is because both organs are controlled by branches of the same great nerves, the Sympathetic and Pneumogastric.

In another way, also, the heart is affected by that form of poor digestion which causes gas and fermentation from half-digested food; there is a feeling of oppression and heaviness in the chest caused by the pressure of the distended stomach on the heart and lungs, interfering with their action; hence arises palpitation and short breath.

Poor digestion also poisons the blood, makes it thin and watery, which irritates and weakens the heart.

The most sensible treatment for heart troubles is to improve the digestion and to insure the prompt assimilation of food.

This can best be done by the regular use after meals of some safe, pleasant and effective digestive preparation, like Stuart's Dyspepsia Tablets, which may be found in most drug stores and which contain valuable, harmless digestive elements, in a pleasant, convenient form.

It is safe to say that the regular, persistent use of Stuart's Dyspepsia Tablets at meal time will cure any form of stomach trouble except cancer of stomach.

Full sized packages of the tablets sold by druggists at 50 cents.

Little book on stomach troubles mailed free. Address Stuart Co., Marshall, Mich.

On Their Wedding Trip.

He—I've just been reading that the total length of the world's railroad tunnels is about 514 miles.

She—Oh, I wish they were all on this line.—*Chicago News.*

Avoid An Early Grave.

How often do we hear, that the avenue to an early grave was opened by neglecting a slight cough and cold. Profit by this truth, and provide yourself with Dr. Bull's Cough Syrup, which instantly cures all throat and lung affections. Mr. W. H. Mahoney, Lowell, Mass., writes: "I was taken sick with a bad cold. The doctors did not seem to help me, and everybody said I was getting consumption, when a relative recommended Dr. Bull's Cough Syrup. I got a bottle and it helped me, and after taking two bottles I was cured, to the surprise of everybody. I shall always recommend it to my friends, as I know it to be a sure cure." Dr. Bull's Cough Syrup is sold everywhere for 25 cents. Don't accept a substitute.

Consumption Cured.

BROUGHT BACK FROM THE GRAVE.

Last November Mr. Joseph James, painter, of 325 W. Pearl St., Indianapolis, Ind., was at death's door with quick consumption. Wasted to a skeleton; his lungs a mass of ulceration; his death was hourly awaited by his doctor and family. He was kept in a constant stupor with opium. A friend, thinking to relieve his terrible cough, gave him a bottle of Brazilian Balm. Seeing its wonderful effect, the doctor advised its continued use. Mr. James soon after dismissed his doctor, and depended on the Balm alone. His recovery was rapid and complete, and in February he returned to work. His lungs are sound, and his weight greater than at any time in his life. His recovery is regarded as almost a miracle.

COMMA BACILLUS.

In consumption beware of cough mixtures and prescriptions that contain opium. Opium paralizes the nerves, and gives the comma bacillus a good chance to destroy the lungs. It is always fatal. Brazilian Balm does not contain a trace of any opiate, but stimulates the nerves with new life and power, destroys the microbe, and restores all that is left of the diseased lungs to a sound and healthy state which no other remedy has ever been known to accomplish.

Clever Ruse.

"Yes, I always let people know that my wife is a Republican and I'm a Democrat. It saves me lots of explanations."

"In what way?"

"Why, when the people hear us making merry turmoil they think, of course, it is only a party dispute." *Cleveland Plain Dealer.*

Loved the Bottle Before He Ha Teeth.

At No 82 Warwick Ave., Zanesville, O, lives Mrs. R. H. Mills, who relates the following experience: "I have used Dr. Hand's Teething Lotion and find it all that it claims to be. Our little boy cut his teeth so hard that he almost had spasms. Bathing his gums with the Lotion would relieve him immediately. He knew the bottle better than all others and would cry for it. I advise every mother who has teething children to use Dr. Hand's Teething Lotion." At all druggists, 25c.

THEATRICAL MANAGER

Arrested on a Charge of Bigamy in the Queen City.

Cincinnati, Nov. 26.—Max Rosenberg, the theatrical manager, has been arrested and is held for the Indianapolis authorities.

He is wanted on a bigamy charge made by Mrs. Blanche Rosenberg, nee Mitchell, of Chicago, who says they were married Nov. 1, 1896, but that after living with her parents awhile he tired of her.

She says that on March 1 of this year Rosenberg was married to Jessie Crawford, and that he is said to have another wife in New York city.

Hypnotic influence on Rosenberg's part is alleged.

Rosenberg says he was twice married, but was divorced both times, and will return to Indianapolis without requisition papers.

THANKSGIVING BANQUET

Held in Berlin by Americans and Their Friends There.

Berlin, Nov. 26.—Americans in Berlin met at a Thanksgiving banquet at the kaiserhoff. The occasion was very enjoyable.

United States Ambassador White opened the toast list in a felicitous speech, and later, in reply to a toast to his health, indulged in humorous reminiscences of former similar functions here.

He concluded the opening speech by proposing a joint toast to Emperor William and President McKinley, which was received with great enthusiasm. The greetings of the assembly were cabled to President McKinley.

Ravisher Arrested.

Lamar, Mo., Nov. 26.—Sheriff Livingston returned from Lebanon, Mo., with David Monkster, wanted for criminal assault on Mrs. Jacob Resh, nine miles south of here, two weeks ago, when her face was burned with carbolic acid. When Simpson and Kaderty were swung up by a mob they claimed they hired Monkster and Avery to commit the assault. Avery cleared himself of the charge.

An Honest Plea.

London, Nov. 26.—At the Central criminal court "Captain" James Henry Irvine Crunkshank, who, on Oct. 20 last, was committed for trial on the charge of obtaining about $50,000 from a number of ladies, including Lady Randolph Churchill and her sisters, by false pretenses, pleaded guilty of the charges brought against him and was sentenced to eight years' penal servitude.

Nansen Is Chilly.

St. Louis, Nov. 26.—Dr Nansen, the Arctic explorer, who lectured to a crowded house at Music hall on his travels in the far north, deliberately snubbed a committee of prominent officials of the municipality and federal government and gentlemen in private life, who called upon him at the Planters' hotel to extend certain courtesies, by refusing to see them.

The President's Guests.

Washington, Nov. 26.—President and Mrs. McKinley had as their guests at dinner Vice President and Mrs Hobart, Ensign and Mrs Smith, the latter a daughter of the late President Hayes; Mr. and Mrs Abner McKinley, Miss Barber and Master Garret Hobart.

MARKET REPORTS.

Grain and Stock Quotations For Nov. 23.

New York.

Beef—Family, $9 50@11 50; extra mess, $7 50@8 00; packet, $8 50@9 50; city mess, nominal; pickled tongues, 6½@7½c; pickled shoulders, 5¾c; pickled hams, 7½@8c. Lard—Western steam, $4 45. Pork—Old mess, $8 25@9 00.

Butter—Western dairy, 12½@19c; creamery, 14@23c; do factory, 11½@14c. Cheese—State, large, 8¼@8½c; small, 9@9½c; part skims, 5½@6½c; full skims, 2½@3c. Eggs—State and Pennsylvania, 20@25c; western fresh, 22c.

Wheat—$1 00½. Corn—35¾c. Oats—26c. Rye—50@52c.

Pittsburg.

Cattle—Choice, $4 80@4 90; good, $4 60@4 75; tidy butchers', $4 30@4 60; fair, $4 00@4 25; common, $3 50@3 90; bulls, stags and cows, $2 00@3 60; fresh cows, $20@45.

Hogs—Yorkers, $3 65@3 70; mediums, $3 75@3 80; fair, $3 50@3 55; grassers, $3 50@3 55; heavy, $3 55@3 60; rough, $2 25@3 25; pigs, $3 65@3 70.

Sheep and Lambs—Choice, $4 60@4 70; good, $4 25@4 50; fair, $4 10@4 20; common, $3 50@3 90; choice lambs, $5 50@5 70.

Chicago.

Cattle—Beeves, $3 85@5 50; cows and heifers, $1 80@4 50; Texas steers, $2 10@4 00; westerns, $3 40@4 70; stockers and feeders, $3 10@4 40.

Hogs—Light, $3 35@3 52½; medium, $3 37½@3 57½; heavy, $3 25@3 60; rough, $3 25@3 37½.

Sheep and Lambs—Choice sheep, $4 50@4 60; common, $3 00@4 50; choice lambs, $4 00@6 25; extra do, $4 90@5 10.

Wheat—35¾c. Corn—28c. Oats—20½c. Rye—47½c.

Buffalo.

Cattle—Fancy steers, $4 15@4 60; shippers, $4 00@4 85; butcher steers, $3 90@4 05; good cows and heifers, $3 00@3 25; stockers and feeders, $3 25@4 00; best fat cows, $3 00@3 25.

Hogs—Yorkers, $3 65@3 70; roughs, common to good, $3 30@3 45; mediums and heavies, $3 65; pigs, $3 70.

Sheep and Lambs—Extra, $4 50@4 75; good mixed, $3 75@3 85; common, $2 85@3 50; choice lambs, $5 65@5 80.

Cleveland.

Hogs—Yorkers and lights, $3 50; mediums and heavies, $3 60; stags and roughs, $2 75@3 00.

Sheep and Lambs—Sheep, $2 50@4 25; lambs, $4 00@5 40.

Cattle—Steers, $3 75@4 50; heifers, $3 00@4 00; cows and mulls, $2 00@3 25.

Cincinnati.

Wheat—No 2 red, 94c. Corn—No 2 mixed, 27½c. Oats—No 2 mixed, 23½c. Rye—46½c.

Lard $4 15. Bulk meats $4 50. Bacon $5 85.

Hogs $2 80@3 50. Cattle $2 25@5 10. Sheep $2 50@4 15. Lambs $3 50@5 20.

Baltimore.

Butter—Fancy creamery, 23c. Eggs—Fresh, 21c.

Toledo.

Wheat—94¾c. Corn—27½c. Oats—21c. Rye—48½c. Cloverseed—$3 17½.

This is the Package—

remember it. It contains

GOLD DUST

Washing Powder

that cleans everything quickly, cheaply and perfectly.

For economy buy 4lb. package.

THE N. K. FAIRBANK COMPANY,

Chicago, St. Louis, New York, Boston, Philadelphia.

Applied Reason.

"There are things in this world more valuable than money, my son."

"I know it. That's the reason I want money to buy them." *Detroit Free Press.*

I take great pleasure in recommending "Carter's Cascara Cordial." I consider it a fine medicine for everything. My children had eruptions on the face resulting from impure blood. I used one or two bottles of the Cascara Cordial and it completely cured them; the humor left and their skin is without a scar. I have also used it for other members of my family, as well as myself, and am very much pleased with it. I shall always keep it in the house.

MRS D. G. ROY,
Whiting, Ind.

For sale by Wm. M. Melville and Howard B. Hover.

A RESOLUTION

To Improve Second Street, from St. Johns Avenue to Highland Avenue, by Grading the Same.

Be it resolved by the Council of the City of Lima, Ohio, that it is hereby declared necessary to improve east Second street from St. Johns avenue to Highland avenue, by grading the same to the established grade in accordance with the plans and specifications relating to said improvement on file in the office of the City Civil Engineer; the cost and expenses of said improvement shall be assessed per front foot upon the lots and lands abutting thereon; said assessment shall be made payable in two annual installments.

And the Clerk is hereby directed to cause this resolution to be published for two weeks in a newspaper of general circulation in the corporation, and E. B. Cunningham is hereby appointed to serve notice of the passage of this resolution upon the owners of property abutting upon said improvement who are residents of Allen county, Ohio.

Adopted this 15th day of November, A. D 1897.

L. KOCH
President pro tem of the Council.

O. E. LYNCH, City Clerk. 11-19 frsa 2w

Legal Notice.

No. 5719

Lorenz J. Holzfoster, as executor of the last will of Jacob B. Haller, deceased, Plaintiff, vs. Franklin Haller et al, Defend'ts | Probate Court, Allen County, Ohio.

Christian L. Haller and Sarah Haller, who reside in the city of New York, in the state of New York, will take notice that Lorenz J Holzfoster, as executor of the last will and testament of Jacob B. Haller, late of Allen county, Ohio, deceased, on the third day of March, 1897, filed his petition in the Probate court of Allen county, Ohio, alleging that the personal estate of said decedent is insufficient to pay his debts and the charges of administering his estate and for the payment of legacies; that the said Jacob B Haller died seized in fee simple of the following real estate in German township, Allen county, Ohio, to-wit:

All that part of the east half of the northwest quarter of section number twenty six (26), town three (3) south range six (6) east, lying south of the right of way of the Pittsburg, Ft. Wayne & Chicago Railroad, except a small cemetery thereon, 168 feet north and south by 87 feet east and west, and a right of way thereto 10 feet wide.

Also, the southwest part of the northeast quarter of said section twenty-six (26) in said town and range, beginning at the southwest corner of said northeast quarter of said section twenty six (26); thence east on the south line of said quarter section fourteen hundred and fourteen (1414) feet to a stake; thence north eight hundred and fifty-two (852) feet to a point in the south line of the right of way of said Pittsburgh, Fort Wayne & Chicago railroad; thence northwestwardly on the south line of the right of way of said railroad to a point in the west line of said northeast quarter of said section twenty-six (26); thence south on the west line of said northeast quarter of said section to the place of beginning; in all one hundred and five and forty-two hundredths [105 42-100] acres of land with all appurtenances thereto.

The prayer of the petition is that said property be sold to pay the debts and charges aforesaid, the legacy provided in the will of plaintiff's decedent, and to distribute the residue in accordance with said will.

Christian L. Haller and Sarah Haller are hereby notified that they have been made parties defendant in said petition and that they are required to answer on or before the 23d day of December, A. D 1897.

LORENZ J HOLZFOSTER,
Executor of the last will and testament of Jacob B. Haller, deceased.
J. E. Longsworth, Attorney. 11-10 6w

Legal Notice.

Carley Collins, Maggie Moore and Harry Collins, residing in Danville, State of Illinois, will take notice that Clarence H Folsom, administrator of the estate of Nancy J. Collins, deceased, on the 27th day of October, 1897, filed his petition in the Probate Court of Allen county, Ohio, alleging that the personal estate of said decedent is not sufficient to pay her debts, and that she died seized in fee simple of the following described real estate, situated in said county, to-wit: The e ½ of 25½ ft off the w side of inlot 604, McKibben's addition to Lima, Ohio. The prayer of said petition is for the sale of said real estate for the payment of debts. The above named parties are parties to said suit, and are required to answer on or before the 27th day of November, 1897.

CLARENCE H. FOLSOM,
Administrator of estate Nancy J. Collins, deceased.
Motter & Mackenzie, Attorneys. 10-27-6w

Legal Notice.

Nellie O. Donte, whose place of residence is unknown, will take notice that on the 15th day of October, A. D. 1897, James L. Doute filed his petition in the Court of Common Pleas of Allen county, Ohio, being case No. 9617, praying a divorce from said Nellie O Donte on the ground of gross neglect of duty and fraud, and that said cause will be for hearing on and after November 26th, 1897.

JAMES L. DOUTE, Plaintiff.
By Copeland & Rogers, Attorneys.
Lima, O., Oct. 15, 1897. 10 16 6w

Notice of Appointment.

Estate of John Rudgard Ashton, deceased.

The undersigned have been appointed and qualified as administrators, with the will annexed, of the estate of John Rudgard Ashton, late of Allen county, Ohio, deceased.

Dated this 15th day of November, A. D, 1897.

FRANCIS ASHTON AND S. L. ASHTON.
11-16-3w

SHERIFF'S SALE.

Case No. 11,481.

Ex. Doc 23 Page —

The National Supply Company, Plaintiff, vs. Robbins, Philliber & Co., Defendant. | Wood Common Pleas.

By virtue of an execution, issued from the Court of Common Pleas, of Wood county, Ohio, and to me directed, I will offer for sale on the R. D. Hooker farm, one mile north of Spencerville, Allen county, Ohio, on

FRIDAY, NOVEMBER 26th, A. D. 1897,

at 11 o'clock a. m., the following described chattel property, situate on the R. D. Hooker farm near Spencerville, Allen county, State of Ohio, and described as follows, to-wit:

One (1) oil lease on R. D. Hooker farm of 40 acres, 20 acres of the lease having expired.
One (1) derrick and fixtures, including casing, tubing, rods, &c.
One (1) Anderson engine.
Ninety (90) feet 8 inch rubber belt.
One (1) boiler.
About 300 feet 1 inch gas pipe.
About 200 feet of 2 inch gas pipe.
Two (2) oil pumps.
Two (2) oil barrels.
One (1) tank 20 inches of oil.
One thousand (1000) feet connecting rods, and everything on R. D. Hooker farm belonging to Robbins, Philliber & Co. The above described property will be sold subject to the interest of Wm. J. Spear, mortgagee, upon the one-fourth interest of Ottis C. Robbins.

Terms of sale—Cash.

AARON FISHER, Sheriff,
Allen County, Ohio.

Lima, Ohio, November 16, 1897.
Ira C. Taber, plaintiff's attorney.

SHERIFF'S SALE.

Case No. 9253.

Ex Doc. 10. Page 168

The Lima Cemetery Association, Plaintiff, vs. Elenora Mowen, Defendant. | Allen Common Pleas

By virtue of an order of sale, issued from the Court of Common Pleas, of Allen county Ohio, and to me directed, I will offer for sale at the east door of the Court House in Lima, Allen county, Ohio, on

SATURDAY, DECEMBER 11th, A. D. 1897,

Between the hours of 1 o'clock and 4 o'clock p. m., the following described lands and tenements, situate in Lima, Allen county, State of Ohio, and described as follows, to-wit:

A part of the northeast quarter of section twenty-five (25) town three (3) south of range six (6) east, described as beginning at the northeast corner of said quarter section, thence south seven (7) chains and sixty (60) links, thence west forty (40) chains and fifty (50) links to the west line of said quarter section, thence north seven (7) chains and thirty (30) links to the northwest corner of said quarter section, thence east forty (40) chains and fifty-eight (58) links to the place of beginning, excepting a strip off the north side thereof one and one-half (1½) rods wide, and also excepting four (4) acres out of the southeast corner described as commencing at the south east corner of the first above described tract thence north fourteen (14) rods, thence west forty-five and five sevenths (45 5/7) rods thence south fourteen rods to the south line thereof, thence east to the place of beginning, said last described tract having been heretofore sold to John Mullennour.

Appraised at $1 400 00.
Terms of Sale—Cash.

AARON FISHER Sheriff
Allen County Ohio.

Lima, Ohio, November 5 1897.
W. H. Leete, Plaintiff's Attorney.

SHERIFF'S SALE.

Case No 5247.

Ex Doc 8. Page 168

R W Melly, Admr., Plaintiff, vs. Eugenie Melly, et al Defendant | Allen Probate Court

By virtue of an order of sale, issued from the Probate Court, of Allen county, Ohio, and to me directed, I will offer for sale at the east door of the court house in Lima, Allen County, Ohio, on

SATURDAY, NOVEMBER 27th, A. D. 1897

Between the hours of 1 o'clock and 4 o'clock p. m., the following described lands and tenements, situate in Lima, Allen county, State of Ohio, and described as follows towit

Beginning at the northwest corner of section thirty-six (36), township three (3), south of range six (6) east; thence east along the north line of said section twenty (20) chains and seven (7) links; thence south twelve (12) chains and seventy (70) links to the center of the Allentown road, thence north 70¾ degrees west along the center of said road to the west line of said section 36; thence north five (5) chains and fifty-three (53) links to the place of beginning, containing eighteen and 27-100 acres, more or less. All in the city of Lima in said county.

Appraised at $8,000 00.
Terms of sale—Cash.

AARON FISHER, Sheriff
Allen County, Ohio.

Lima, Ohio October 27 1897.
Motter & Mackenzie, plaintiff's attorneys

SHERIFF'S SALE.

Case No 9261

Ex Doc 10 Page 168

The South Side Building and Loan Association, Plaintiff, vs. Albert Kitzmiller, Defendant | Allen Common Pleas

By virtue of an order of sale, issued from the Court of Common Pleas of Allen county Ohio and to me directed I will offer for sale at the east door of the court house in Lima, Allen county, Ohio, on

SATURDAY, NOVEMBER 27th, A D 1897,

between the hours of 1 o'clock and 4 o'clock p m, the following described lands and tenements, situate in Lima, Allen county, state of Ohio, and described as follows, to wit

Inlot number thirty five hundred and twenty seven (3527) in Thomas Brothers addition to the city of Lima, in said county and state.

Appraised at $1233 00
Terms of sale—cash.

AARON FISHER, Sheriff.
Allen County, Ohio.

Lima, Ohio, Oct. 23rd, 1897.
Motter & Mackenzie, plaintiff's attorneys

Legal Notice.

Nicholas Gluckler and Anna Gluckler residing in the City of Detroit, State of Michigan, will take notice that The South side Building and Loan Association, of Lima, Ohio, on the 20th day of September, A D 1897, filed its petition in the Court of Common Pleas, Allen county, Ohio, case No. 9290 against them and others, praying for foreclosure of mortgage upon inlot No. 3,719 in City of Lima, Ohio, and for sale of mortgaged premises. Amount claimed, $417 45 with interest from Sept 20, 1897.

Said Nicholas Gluckler and Anna Gluckler are required to answer on or before the 4th day of December, 1897

THE SOUTH SIDE BUILDING AND LOAN ASSOCIATION, of Lima, Ohio.
Motter & Mackenzie, attorneys.
November 3, 1897. 11-4 6w

NEWSPAPERARCHIVE®
NEWSPAPERARCHIVE®

LOCAL EVIDENCE

ie Line of it is Worth a Whole Column of Foreign Testimony.

ake a mental note of this.
he endorser is well known in Lima.
his veracity is unquestioned.
ou are reading local evidence.
nvestigating home testimony.
ima news for Lima people.
is not from Maine or Michigan.
uspicion can't lurk around it.
onesty is its prominent characteristic.
ome endorsement its salient point.
Mr. A. K. Webb, of No. 414 east Wayne
et, says: "I went to W. M. Melvill's
g store, at No. 147 north Main street,
Doan's Kidney Pills, and got them, and
k them; you can put me down as being
efitted by using Doan's Kidney Pills. I
confident they helped me very much,
h in lessening the pain and removing
nary difficulty.
can heartily recommend Doan's Kid-
Pills, judging from what they have
e for me, and I do not hesitate to pro-
nce them a genuine remedy for kidney
ubles."
or sale by all dealers, price 50 cents.
iled by Foster Milburn Co., Buffalo,
Y., sole agents for the United States.
Remember the name DOAN'S and take
substitute.

The
Greater Puritan

Greater in quantity
Greater in quality
Greater in the hearts of the people

10 cents—$1 a year—all news-stands, or of Frank A. Munsey, New York.

LOCAL TIME CARD

ing time of departure of trains from
rtone depots at Lima. Corrected
o 15, 1897.

P., Ft. W. & C. R. R.

4	Going East Daily		1 46 a m
36	"		5 00 a m
20	"	ex. Sunday	3 15 p m
8	"		9 30 p m
2	"	Limited	10 50 p m
39	Going West	ex. Sunday	9 30 a m
9	"		2 50 p m
31	"		3 04 p m
13	"		2 00 a m
5	"	Limited	3 23 a m

C. H. & D. R. R.

ing effect Sunday, July 4, 1897, at
o'clock a. m.

SOUTH.

arrives daily		2:20 a m
leaves "		2:32 a m
"	except Sunday	5:46 a m
arrives "		9:37 a m
leaves "		9:40 a m
arrives "		12:20 p m
leaves "		12:35 p m
arrives "		4:00 p m
leaves "		4:03 p m
arrives, except Sunday		9:25 p m
Sunday only, leaves		7:30 a m

NORTH.

arrives daily except Sunday		8:20 a m
leaves " " "		8:35 a m
" " "		5:55 a m
arrives "		12:25 p m
leaves "		12:40 p m
arrives "	except Sunday.	4:28 p m
leaves " " "		4:31 p m
arrives "		9:30 p m
arrives daily		1:17 a m
leaves "		1:20 a m
Sunday only, arrives		7:40 a m
" leaves		7:45 a m

L. E. & W. R. R.

6	Going East, daily ex. Sunday	1 30 a m
4	" " "	1 25 p m
2	" " "	7 15 p m
1	West " "	9 45 a m
3	" " "	2 25 a m
5	" " "	4 15 p m
29	Minster acc. "	4 50 p m

O. & M. R. R.

cal	Going East daily ex. sunday	7 00 a m
2	" " "	3 40 p m
4	" " "	9 02 p m
12	" " "	2 18 a m
cal	" West. " " "	7 00 a m
1	" " "	9 10 a m
5	" " "	11 28 a m
3	" " "	12 37 p m
11	" " " Sunday	4 50 p m

OHIO SOUTHERN

LEAVES SOUTH

1	arrives Sunday	5 20 a m
3	" "	2 30 p m

ARRIVES NORTH.

2	Daily ex. Sunday	11 36 a m
4	" " "	5 15 p m

DETROIT & LIMA NORTHERN.

GOING NORTH.

leaves daily except Sunday	6 40 a m
leaves daily except Sunday	11 35 a m
Tecumseh Accom except Sunday	5 30 p m
leaves Sunday only	7 35 a m

GOING SOUTH.

Tecumseh Ac., ar. daily ex Sun	8 15 a m
arrives daily except Sunday	1 10 p m
arrives daily except Sunday	9 25 p m
arrives Sunday only	11 40 pm

Exposed.

"Why do you think this coun tis
impostor?"
"He invited me to dinner yester-
y and had to have a $10 bill
anged."—*Chicago News.*

'Tis Midnight!

Hark! All through the house rings
e awful sound, once heard never
rgotten, the sound of a child's croup
ugh. There is no time to lose.
oup is a monster that will not be
fled with. Then is the time that
you have neglected to provide
ourself with a bottle of Dr. Hand's
ough and Croup Medicine you fully
alize how careless and neglectful
u have been. It is worth its
eight in gold at that critical mo
ent. And yet it costs only 25c a
ottle at any drug store.

OVER THE COUNTY.

Newsy Notes Gathered from the Rural Districts.

ACCIDENT TO MRS. MYERS.

Wheat Promises Well—Oil Operations Make Good Business at Hume—Masons Elect Officers—Personal Matters.

SUGAR CREEK.

The turkey that missed execution yesterday is now safe until Christmas.

Mr. Al Miller, of Rockport, was entertained by Miss Minnie Irvin last Sunday evening.

James Baber and family, of Amanda township, spent Sunday with J. H. Jacobs and family.

The eight-year-old son of Mr. Edwards, who suffered the loss of an eye and a fracture of skull by being kicked by a vicious horse, is rapidly recovering. Dr. Henderson, of Cairo, is the attending physician.

R Teegarden delivered a lot of nice pigs to Wm. Edwards, of Elida, last week.

Harry Wheeler and lady friend, of Lima, spent Sunday near Gomer.

Henry Irvin is suffering from a severe attack of rheumatism.

Grandma Harpster is visiting this week with her son, Levi, of near Cairo, who is seriously ill with Bright's disease.

Quite a number from this vicinity attended the Sabbath school convention Saturday and Sunday at Cairo.

Charles Irvin and family spent Sunday with Clint States and wife, of Monroe Center.

L. Hullinger and family, of Bath township, visited last Sunday with Peter Ridenour.

D. W. Harpster and family ate Thanksgiving turkey with Mr. and Mrs. Ambrose Snyder, of Monroe.

Mrs. Jos. Mort, of Packerton, Ind., who has been visiting relatives in this vicinity for the past two weeks, returned home to-day.

Some of our farmers are taking advantage of the continued nice weather by plowing for the spring crops.

Miss Susan Ridenour of Sandy Point, visited with James Ridenour and family last Sunday.

Reuben Harpster and wife, accompanied by their granddaughters, Okla Riley and Dessie Jacobs, are visiting relatives this week at Portland and Red Key, Ind.

The young folks of this locality enjoyed a very pleasant affair last Tuesday evening at the home of Evan Jones.

Mrs. Ellen Ridenour and daughter, Jennie, visited Jacob Early and family, of Cairo, last Sunday.

The trustees of this township have had a building erected for the reception of road scrapers, plows, etc. This is an improvement that has long been needed and will save the township an item of expense each year for repairs and to replace tools that are stolen.

SHAWNEE.

Born, to Mr. and Mrs. D. Frilsinger, a girl. Mother and babe doing nicely.

Miss Susan Umbaugh has returned from an extended visit with friends in Indiana.

Miss Myrtle Bowsher visited with Miss Weitz, of Hume, last Sunday.

Mr. Robert Frick, of Bluffton, visited with his brother-in-law, M. L. Mayer, of Hume, the first part of the week.

Mrs. Shaffer, of Hume, who has been quite poorly with rheumatism, is convalescing.

Mr. Cliff Blair, one of the hustling young graduates of the Lima Business College, from Shawnee, has accepted a position as bookkeeper in Downard's book store, of Lima.

Mr. Jule Weisenmayer, visited with his brother-in-law, George Bowsner, of Lima, last Sunday.

Mrs. G. W Bowsher, who has been quite poorly with rheumatism, is able to be around again.

The wheat in this vicinity will go into winter in fair condition and all kinds of stock in excellent shape, and the farmers are as happy as a clam at high tide.

Mr. Frank Geach sold his dairy to Harry McCoy, who took charge of it last Friday.

Miss Maude Myers is organist for the Lincoln Literary Society, wich is a charming success. Miss Myers is one of the finest musicians in the county and expects to graduate in music from the Lima college next spring.

Mrs. Joseph Myers met with quite an accident while attending to her household duties last Sunday morning. Mrs. Myers had been up staire, and in some way unknown to the writer, fell down staire, breaking one of the bones in her left hand. A physician was called, and she is rapidly improving.

The oil boom near Hume has given that little burg quite an impetus, and a large amount of business is transacted there. Our hustling postmaster, grain merchant and freight agent, Wm. Boogher, Esq., has established a lumber yard in the village and reports that he has, up to date, furnished to the different oil companies alone 34 car loads of lumber, averaging 18,000 feet to the car, or a total of 612,000 feet. Besides this, Mr. Boogher has had his saw mill very busy cutting out derrick timber.

The fine new building erected by Fred Oen is now occupied by Mr. Carmean, who is running a saloon and restaurant and doing a flourishing business.

H. K. Nungester has fitted up a billiard parlor in his new building.

Mr. Brockert is running a livery barn in connection with his store, something that Hume has long needed.

The Epworth League group meeting held at Shawnee last Sunday proved to be a grand success. The visiting members were Misses Lou Boysell, Minnie Bloxham, Nellie Shreeve, and Harry Thomas, Clinton Shook and Arthur Daugherty.

The Ohio No. 2 on the Ezekiel Hover farm will make a fair producer.

The Britt No. 5 on the Britt stock farm is good for 75 barrels.

The Neely No. 1 on the Joseph Myers farm is a duster.

The Ohio No. 1 on the Grove farm reached the limestone Wednesday. The same company have a rig up for No. 2 on the Mary Bowsher farm and will begin drilling the latter part of the week.

The Shawnee Oil Co. is about to sell its leases on the Yoakam and Breese farms to a New York company.

COLUMBUS GROVE.

Mrs. Henry DeVore, of Gilboa, visited with relatives in this place last week.

Rev. T. V. Newell was at Continental last week.

Alden Smith spent last week in the vicinity of Rushmore, Putnam county.

Frank Cowden and wife, of near Delphos, were the guests of friends and relatives here Thursday.

Dr. R. P. Killen, of Wauseon, O., visited his parents, Norris Killen and wife, over Sunday.

Mrs. Mary J. Shane, of Dayton, is visiting relatives in this vicinity.

The teachers of this place have organized a reading circle and meet once a week for study, etc. There are now 13 members.

The following officers were elected by the Masons at their meeting on last Wednesday night: Geo. W. Core, W. M.; Frank Palmer, S. W.; A. L. Beich, J. W.; Charles Killen, S. D.; Geo. Jones, J. D.; David Jones, treasurer; James Belford, secretary; Samuel Vinson, tyler; W. T. Mapel, Theodore Hauck and J. F. Jones, trustees. They will be installed into their respective offices at the first regular meeting in January. The installation will be a public affair and will be followed by a banquet, etc.

The Ransome entertainers will give an entertainment in the opera house on next Saturday evening, Nov. 27th.

Mark Walling, of Hamler, was in town over Sunday, visiting friends.

Theodore Hauck has returned from Fremont and Fostoria, where he spent a few days.

A missionary tea was given at the home of Rev. McKay on last Friday by the Ladies' Missionary Society of the Presbyterian Church. The ladies realized $7 15 as a result of the occasion.

Homeseekers' Excursion.

The Erie Lines will sell Dec. 7th and 21st round trip tickets to points in the southeast, southwest, west and northwest at very low rates. Tickets will have a transit limit of fifteen days going, stopovers being allowed within excursion territory enroute, and will be continuous passage, returning with a final return limit of twenty-one days from date of sale. Call on any Erie agent for full particulars and rates.
N. S. MORRISON, Trav. Pass. Agt.
Huntington, Ind
F. C. McCoy, Agt, Lima O.

Card of Thanks.

I desire to thank my neighbors and friends who assisted me during the sickness and after the death of my beloved wife, especially Mrs. Koch and her daughters, of north Union street, for their kindness.
J. W. HOPPER.

Household Goods and Pianos

Moved in the most careful manner. Storage of all kinds solicited by City Storage House. Call new 'phone.
13tf E. STICKNEY, Proprietor.

Limbless Cotton.

An interesting sight at Opelika, Ala., is a patch of "limbless" cotton. The plants are from five to seven feet high and have no limbs or branches at all. The bolls form on little twigs two and three inches long, and when in bloom the stalk presents the appearance of a white column. A crop of about four bales to the acre is what is expected under fair conditions. This Alabama patch is the property of the Rev. I. N. Fitzpatrick, a presiding elder of the negro Methodist church, and such is his care of his unique crop and his confidence in his neighbors that he watches it at night with a dog and gun.—Exchange.

IN MUD AND RAIN.

(Continued From Eighth Page.)

that made the winning score. By a succession of bucks and runs the ball was carried to Ada's fifteen yard line. Two downs had been made and only two yards had been gained. Stocks was handed the sphere. There was a plunge and he never faltered until he had carried the ball over the touch line. A punt out was made and Geo. Faurot made a successful goal kick. This occurred six minutes before the close of the game and as the point was scored there was tremendous cheering. After this no more points were scored and the normal team had to leave the field without a score to their credit. They carried back to Ada last night no news to cheer their fellow classmates. Their only satisfaction was that they could carry home some of the Lima mud.

In the first half no points were won. Twenty seconds before the end of the first half Morris made a beautiful run of about 40 yards and by many was believed to have made a touch-down. But in swinging around the field he stepped on the line and the ball was there declared dead by the referee.

There were about 300 people present and, notwithstanding the rain, they enjoyed the contest. Had the weather not been so damp there would have been a very large crowd present.

The game closed the football season for this year. The Lima club can certainly feel proud of the reputation they have made for themselves.

LIMA COLLEGE.

Many Pupils Spend Thanksgiving at Home—Several New Pupils.

Thanksgiving vacation was taken advantage of by several of the students to visit their homes. Misses Begg, Rimer, Turner, and Messrs. Basinger and Trask, of Columbus Grove; Mr. Chenowith, of St. Johns; Miss Epler, of Jackson Center, and Miss Von Stein, of Upper Sandusky, are among the number. The majority of the students will attend the Teachers' Association meeting.

Miss Streib, one of the corp of teachers of Bucyrus, is here to attend the association and is the guest of her sister, of the commercial department.

Prof. Davison delivered a Thanksgiving address at Lafayette yesterday and Prof. Ackermann preached at Cridersville.

We welcome Mr. Walter Campbell, of west Market street, to our commercial department. We understand several more new faces will greet us next week.

BOY WANTED.

A Great Vaudeville Attraction at the Theatre.

The big extravaganza success, "A Boy Wanted," including the various big vaudeville acts and the strong company of farce comedy artists, will be the attraction at the opera house Monday night. It is said there are enough people, including comedians and pretty girls, to make up a comic opera all beautifully costumed and possessing well trained voices, with lots of comedy and action.

If Water Never Froze.

The whole economy of nature would undergo a startling change if water never froze. The world's climates would be revolutionized. The icebound polar seas would cease to exercise their chilling influences, and consequently the currents of the ocean might either cease or be turned aside in different directions.

Thus the gulf stream would seek other shores than those of Britain, and the climate there might be subject to the extremes of heat and cold noticeable in other countries of the same latitude. The icebound rivers of the north, notably those of Russia and Siberia, would be open for navigation, and Russia's activity as a sea power and a commercial nation might alter the whole world of commerce.

Canada would become another country altogether. An immense tract of land would be available for cultivating hardy plants, and Greenland might be what its name indicates. The absence of icebergs off the coasts of Newfoundland and Iceland would result in a much warmer climate in those islands, where now the crops often fail.

Ice, too, plays an important part in the economy of nature. Thus, if water never froze, snow, hail and hoar frost would cease. The loosening of soils and the disintegration of rocks by the frost and many other now vital effects would be lost. In short, the absence of ice would be on the one hand an incalculable disaster, on the other hand a great boon.—London Globe.

Entitled to respect, is the man or woman who can keep thoroughly well. Failures are many; coffee affects the heart and digestion of some who do not suspect it. Postum Food Coffee works a revolution for such

"A little run down"

the doctor says, and writes a prescription.

Nourishing food is also required—the system craves it.

H-O

is what he advises.

HORNBY'S STEAM COOKED OATMEAL.

AMERICAN BALL BLUE

THE BEST WASH BLUE IN USE.

THE AMERICAN BALL BLUE

is not poisonous or injurious to health or fabrics. It is the delight of the laundress, aids in bleaching and gives the washing a rich and elegant hue. Beware of imitations. Ask your grocer for the

AMERICAN BALL BLUE

and be sure you get the genuine article, which has a red stripe in the middle of the package.

For sale by ames O'Connor, dealer in al kinds of Furniture and Bicycles. 400-401 North Main Street Lima Ohio.

CINCINNATI HAMILTON & DAYTON RY.
CH&D
CINCINNATI
INDIANAPOLIS CHICAGO DAYTON TOLEDO DETROIT

Excursions via C., H. & D R. R. Co.

Hunters Report

That duck shooting at the Celina reservoir along the line of the C., H. & D., is better this season than it has been in a number of years.

Ohio State Grange, Columbus, Ohio, December 13th to 17th.

On account of the above, agents of the C., H. & D Ry., in Ohio, will make rate of one and one-third fare for the round trip. Tickets will be sold December 13th and 14th, and will be good returning from Columbus until December 18th, inclusive.

Sunday rates on the C. H & D R R will be one fare for the round trip to all points.
H. J. MCGUIRE, Ticket Agent.

Excursions via the P., Ft. W. & C. R. R.

Ask Them, If You Want Information About Home-Seekers' Excursions.

Ticket agents of the Pennsylvania Lines will furnish information regarding Home-Seekers' Excursions to various points in the northwest, west, southwest and south. It will pay to investigate if you contemplate a trip. Apply to nearest Pennsylvania Line ticket agent, or address O. L. Kimball, assistant general passenger agent, Cleveland Ohio.

A Possible Solution.

"I wonder why it is that Mrs. Crosby doesn't get along with her neighbors?"

"Can't imagine, unless it is because most of them are relatives of her husband."—*Chicago News.*

The Business Man

who neglects his business often finds himself in a bad condition. Just so with you if you neglect that cold. Why not get rid of it? It is very simple and only costs a quarter. Did you ever try Carter's Cough Cure? It will cure you. Price 25 cents. For sale by Wm. M. Melville and Howard B. Hover.

A Day's Journey.

"A day's journey," as the expression is used in the Scripture, means from 10 to 20 miles. The "Sabbath day's journey," frequently mentioned in the Bible, was 2,000 paces, or about three-quarters of a mile. The Jews were forbidden to travel farther than this distance on their Sabbath, but often evaded the prohibition by taking a small quantity of food and burying it in the ground at the required distance from their homes, whereby this spot became technically a habitation, and they could proceed from it another Sabbath day's journey on their way.

DEEP CUT PRICES

..IN FOOTWEAR AT THE

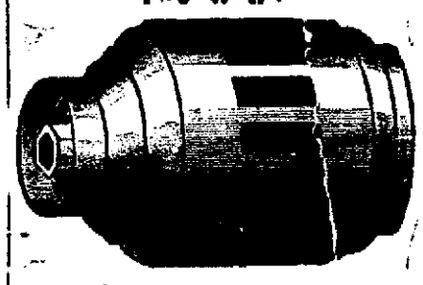

We must reduce our stock, and to do this quickly, we must

SLASH PRICES

Remember, we are headquarters for all RUBBER GOODS.

THE HUB SHOE STORE,
135 North Main Street,

NEW GROCERY!

At 321 West Spring St., Old Furniture Warerooms.

E. H. JOHNS & SON

Having opened a GROCERY and FEED STORE, invite all their old friends and the public generally to call and see them. They intend keeping a line of Fine Goods and will sell as low as the market will afford.

We invite all good Butter Makers to bring in their produce and get the highest market price.

Phone 431. E. H JOHNS & SON.

KEEP HEALTHY

And Use the

KELLY SHOWER BATH RING AND Hot Water Proof Hose.

Prevents Wetting the Head and Floor

$2 EXPRESS AD. 25c.

Agents wanted in every city who can purchase doz. lots or mor Send for catalogue. Frost Proof Water Closets, Self Acting Water Closets, Kelley Stop and Water Cook

THOS. KELLY & BROS.,
209 Madison Street, Chicago.

MONEY TO LOAN!

AT 6 PER CENT, in sums of $500 up, on FARM LANDS and CITY PROPERTY. Loans made for long time, with privilege of paying all, or part at any interest day. LOANS MADE AT ONCE. Call on us when you want CHEAP money on EASY terms.

LIMA MORTGAGE LOAN CO.,
Rooms 1 and 2 Metropolitan Bl'k, Lima.
D. O. HENDERSON, Attorney.

NO. 54.

East Side Public Square. First-class Barber Shop. Ladies' and Children's Hair Cutting done to order. Special room for ladies' hair dressing. A. G. LUTZ, Proprietor.

NEWSPAPERARCHIVE® NEWSPAPERARCHIVE®

The Lima Times-Democrat

THE TIMES-DEMOCRAT PUB'G. CO

LARGEST CIRCULATION IN LIMA

Postage Prepaid Anywhere in United States.

OFFICE—TIMES BUILDING
No. 321 North Main Street, Lima O
TELEPHONES CA[illegible] No: 94.

One copy one year, in advance—$2.00
Six months, in advance—[illegible]
By carrier, per week—10 cents

[illegible] collections made weekly. Our [illegible] will call each week unless some [illegible] arrangement be made with him. All [illegible] accounts must be paid promptly.

THE TIMES-DEMOCRAT has the largest circulation of any daily newspaper in southwestern Ohio, besides the larger cities. It reaches into every portion of Lima and goes into every postoffice in Allen county. THE LIMA TIMES-DEMOCRAT is recognized as the people's paper, and as such is the most popular newspaper in the city. It is read by every one in Lima, and its rapidly increasing list attests its superiority over all competitors.

THE TIMES-DEMOCRAT—The Semi-Weekly edition issued by the TIMES-DEMOCRAT Company, is without parallel in point of excellence. It contains 32 columns of choice literary, editorial, news and advertising matter of great interest to everyone in the county. This excellent newspaper is published for the small sum of

ONE DOLLAR PER YEAR IN ADVANCE.

All foreign subscription must be paid in advance.

Subscriptions not paid in advance will be charged for at the rate of $1.50 per year.

Address all communications to
TIMES-DEMOCRAT PUB. CO.
LIMA, OHIO.

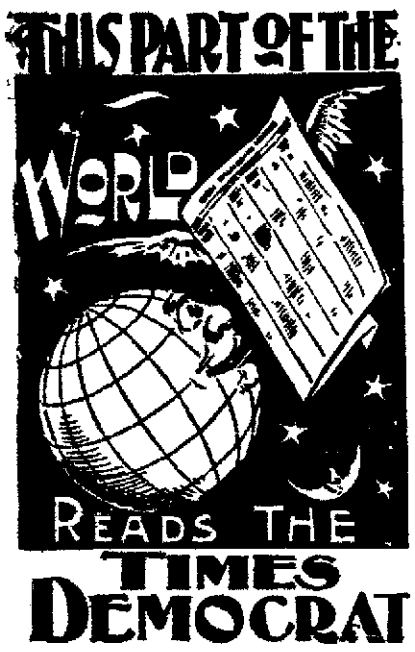

UNION LABEL

A Washington special to the New York *Herald* says that there will be at least two or three changes in President McKinley's cabinet in the near future.

Ten millions of dollars, with four millions of dollars insurance, is what the latest estimates foot up the loss by the London fire that occurred on last Friday.

The foot ball record for 1897 includes eight deaths and a large number of serious injuries. There is a growing suspicion in the minds of many that there is room for missionary work in the foot ball field, to overcome some of its barbarities.

M. P. Brewer has been appointed postmaster at Bowling Green. Up to the present moment neither Fletcher nor Hall have been given the plum at Lima. Both claim it, and each avers that the appointment of the other is impossible. And the end is not yet.

The Secretary of the United States treasury has issued a circular to employes, stating that clerks receiving a stated salary who neglect to pay debts contracted to support their families, without presenting satisfactory reasons therefor, will not be retained in office. This is as it should be.

Hanna organs on Monday were happy. They claimed to have found a Florida case in which a precedent had been established that a majority of a quorum is all that is necessary to elect a United States senator. Why the necessity of such a precedent if Hanna has a majority in the incoming Ohio general assembly of anywhere from five to fifteen, as they have been claiming?

The latest from the Hanna managers is that they will hold a caucus before the time set for the election of a United States senator to see who's who. They had been proclaiming all along that there would be no caucus, because the Toledo declaration in favor of Hanna was all sufficient; that the declaration was as binding on the Republican members of the general assembly as was the nomination by the St. Louis convention of Mr McKinley on the presidential electors. Strange!

this change of position [illegible] a view of the assertion that Hanna's election is absolutely certain. [illegible] that, then, there is nothing so uncertain as an absolutely sure thing.

H[illegible] Chauncey M. Depew is of the impression, gathered from the result of the late election, that "the Republican party is confronted with the incontrovertible truth that Bryanism and bimetallism are not dead." Mr Depew is a great railroad man as well as a most popular after-dinner talker.

In spite of the Dingley bill an McKinley's brand of prosperity, the treasury deficit continues to grow at the rate of half a million dollars daily. This means $180,000,000 yearly or $720,000,000 for McKinley's four years. Cleveland got scared over his $262,000,000 in bonds and quit. Verily, these gold standard times come high.

So complete a fiasco as that of the assembling of Congress in extra session and the passing of a revenue tariff to stop the treasury deficit has never before been witnessed in the legislative history of this country. As the end of November approaches the treasury deficit since the beginning of the fiscal year threatens to reach $45,000,000. In presence of such a result the slanderers of the Democratic tariff of 1894 ought to stand abashed.—*Philadelphia Record.*

Bradstreet's *Trade Review* for last week reports "a heavy increase" in the exports of wheat over the preceding week and over the corresponding week of last year. Dullness in the stock market prevailed.

R. G. Dun & Co. report 267 failures for the week, and "that the woolen market is embarrassed by the delay of winter weather;" that "prices of wool are so high that some mills have stopped part of their looms' and that "wool markets have become stagnant."

There is a measure of eternal fitness in the project of the goldbugs to have a solid gold monument of William McKinley built for the Paris Exposition in 1900. It will cost $1,050,000 and will be built by the same artist who constructed the famous silver statue of Ada Rehan, which was exhibited in the Chicago Exposition in 1893. William McKinley stands for the gold idea, and it is very fitting that he be set up before the people in a golden statue, as Aaron's golden calf was set up before the children of Israel during their wanderings in the wilderness. It matters not to the goldites that while $1,050,000 are being spent for an idol which golddom may worship that thousands and hundreds of thousands of people are famishing for bread and suffering for want of sufficient raiment to cover their nakedness. The condition of those who do not possess the yellow gold does not concern those who worship it.

A Great Natural Curiosity.

A perfect face of a delicate Jewish cast was discovered in a small stone about as large around as a 10 cent piece found lying on the railroad grade near Junction City, Ore. Not only are the brow, hair, beard and beautiful aquiline nose perfectly shaped and distinct on the stone, but the neck and shoulders are vignetted off into the delicate agate like tracery of the background as it would have been done by an artist.

Not only is the face as delicately beautiful in line as one stamped upon a Greek coin of the reign of Alexander but in this stone are reproduced the colors of life. The face is white, with a blending of flesh tones, growing deeper in the shadows of the neck and shoulders. The hair in the dark shadow at the back is a rich auburn just the color associated most often with the ascetic Jewish type to which the whole face belongs. It is perhaps the strangest part of this extraordinary coincidence of forms that each feature, from the cavernous eye and delicate hollowed cheek to the high, narrow brow and wavy auburn hair, is in accord with a familiar type of the Christ. In this respect the Oregon stone is infinitely superior as a work of nature's art to the "Stone Man of Sorrows," about which a book was published in London. This head, in a stone a little larger than the recent discovery, was picked up at Oberammergau as a mere casual memento of the spot, because of its associations with the passion play, and eight years afterward, being held in a certain position, was seen to reveal the face that was somewhat sentimentally supposed to resemble the face of Christ.—Boston Transcript.

Wifely Devotions.

"Poor old Munnyrich! With one leg in the grave!"

"Yes, but his young wife is pulling valiantly at the other one."—Indianapolis Journal.

On June 12, 1755, upward of 2,400 salmon were taken above the bridge in the river Tyne and sold in Newcastle at 1d and 1½d per pound.

Most of the canal barges in the south of England are worked by women.

HOME FOR TOILERS.

MISS WILLARD PLANS A FINE PALACE FOR WORKINGMEN

To Be Built In Evanston—Cherished Hope of the Great Temperance Apostle—Her Idea Is to Give Laborers the Best In Club Life.

"I have dedicated this fifty-ninth year of my life to the raising of the indebtedness of the Woman's temple. I mean as well, on my return to Evanston, my old home, to have built there a palace home for workingmen. I think I shall be kept busy with those two projects," said Frances Willard recently in Buffalo. Once the temple is safe, Miss Willard wishes to establish in Evanston a workingman's home—a palace home, as she calls it. She added:

"We have in Evanston—it ought to be called Heavenston—clubs and social organizations for everything under the sun but the social needs of the working men. The workingman, free from his toil, has nowhere to go outside of his own home to meet his fellow man in pleasant conversation. I want a club building to be erected for him, not as pretentious as the Woman's temple, but a fine, a permanent place. I want it to be fitted up nicely and to be given to him to care for, to enjoy, to be a refuge from the saloons of the city and other places of evil resort. I believe I can bring this about. I shall try it."

Her plan for the Palace home, as Miss Willard fondly terms it, is that it shall be an open clubhouse, a social resort for the mechanics and artisans of Chicago whose homes are in Evanston, Rogers park and the immediate vicinity of the university town. Such place does not exist in Evanston at the present time, nor in Chicago for that matter. Miss Willard would have the workingmen possess this place after the wealthy and philanthropic had built for them the structure. A possibility exists that in building the home the most affluent of the workingmen to share in the benefits of the place will be asked to co operate so that interwoven with its stone and brick and mortar will be the good fellowship and kindliness of the woman Frances Willard, the well to do and the men to be directly benefited.

The plan for the home, for that in every sense of the word Miss Willard wishes it to be, contemplates no extravagant outlay of money, no heavy issue of bonds nor large capitalization. She desires that it should be a simple but beautiful resort, whose greatest show should not be in its walls, but in the happiness of the hearts that dwell within.

"You know what a social place Evanston is," said Miss Willard. "There are clubs in the town for almost everything except workingmen. We have clubs there for the fishermen, for the golf players, for the hunters, for those who have great pleasure, for women who study and women who debate. Most of these clubs are in lovely homes. Some have built exquisite structures for themselves. Others have rented quarters. The evidence of wealth and refinement is at hand in all of them.

"Now what I want, what I am going to work for as soon as I return to Evanston is to start vigorous plans for the building of a workingmen's clubhouse right in my home town. There is money enough there to erect it and I think the people have only to be asked, to have the thing brought before them in the proper light to see that it would be a great thing for Evanston as well as giving much joy to the intelligent men who will make up its membership.

I have not in mind the erection of any building as expensive as the temple is. No extraordinary amount of money will be required but the real philanthropy of the age is to be found in the deeds of men while they live toward their fellow men. It is caring for the good of each other that constitutes genuine philanthropy today.

"We have in Evanston ample property locations on which the kind of a clubhouse I want can be erected. The city has been beautifully improved and furnishes the finest kind of surroundings for such a clubhouse. The ground once acquired, we have then to secure the funds for building. Just what the plans for the building will be cannot be said now. The project is only in its infancy at present and details must be supplied by each and all.

"But the idea has been nurtured and developed and I am deeply in earnest in having it become a fact. Nowhere in the vicinity of Chicago is there so beautiful a situation on which to erect a clubhouse of this kind as in Evanston. Where such clubhouses have been erected they have proved great moral forces in the community.

The workingman as much as any other human being likes his social pleasures. Too often the saloon is the only place where attractions are held forth for him to stay. A clubhouse will counteract the influence of the saloon to a wonderful degree. The place should have books, music, pictures, flowers, a place to lounge in and a place to be sociable in. The workingman should feel that it is his home and that it has come to him through the generosity of those well able to give. You will see what such a place will be for the men who become habitues of it. They will be elevated, made stronger, better fathers, purer husbands, cleaner men.

I have thought of this for ever so long. It is not a dream with me. I mean, with such a strength as I have, that it shall become a reality in stone and brick in as short a time as possible."—Chicago Times Herald.

Indians May Go to Paris.

Arrangements have recently been perfected in Chelsea, I. T., by which a band of Creek and Choctaw Indian ball players are to be taken to the Paris exhibition to exhibit the manner in which they play the game of toll, a prevalent sport among all Indians.

AMONG THE RAILROADS.

NOTES.

The Ohio Coal Traffic Association is holding a meeting in Columbus to day. The old question of Michigan rates is being discussed.

Passenger engineer Samuel Carter, of the L. E. & W., has resumed charge of his engine, after a brief absence, and passenger engineer Zeigler has returned to the west end.

Postponed.

Y. M. C. A. art exhibit to Dec 7th and 8th.

G. F. Bryan

Having dissolved partnership with M. L. Becker, has moved his law office to room No. 6 in Holmes block.
28 12t

A Superb Lecture

by an excellent speaker. Dr. Hedley.

WANTED.

WANTED—Twenty men on west High street sewer. For further information call at J. S. Smith's grocery, 219 north Main street.

LOST—Violin bow, finder will leave same at this office. 1t

FOR RENT—Dwelling house of 7 rooms, at 321 north Union between North and Wayne streets. Call at 329 north West street.
5 3t R. W. MEILY

MONEY—Plenty of it to loan on real estate. Monthly payment plan.
ASH & BOWSER
11-11 eod-6w 48 and 49 Opera House Blk

FOR SALE—House and lot on west Spring street. Easy payments. Price $1 200.
E. P. WILKINS,
5-3t No 20 Metropolitan Block

$100 PER MONTH to represent us and tack up signs. Enclose 4c. Fink Bros., South Bend, Ind.

FOR RENT—Earl Hotel, 133 east Wayne street. Enquire at 530 west Wayne.

WANTED—Men in or near Lima to act as private detectives under instructions. Experience unnecessary. Address Universal Detective Agency, Indianapolis, Ind.
Nov 11 2m

WANTED—CLOTHING—Highest price paid for all kinds of gents' second hand clothing. Money loaned on personal property, watches, bicycles and all kinds of musical instruments. Bargains in second hand goods. 111 east Wayne street, Lawlo Block. 9 1-1y

WANTED—A resident of Lima for district manager for a secret order that has $50,000 reserve fund, 4 000 members, averaged three assessments per year for past three years, pays $2 000 at death, $200 per year after the age of 70, $500 for loss of limb, $1 000 for loss of eyesight. State age, height, weight, married or single, where educated, occupation for past five years and reference. Address Francis I. McKenna, Columbus, Ohio.
4 3t

MONEY TO LOAN.

We have a large sum of money to loan on city property and improved farm lands at the VERY LOWEST RATE OF INTEREST with the privilege of paying part or all at any interest paying day. Persons wishing CHEAP MONEY and on SHORT NOTICE will find it will be to their interest to call on

C. H. FOLSOM,
Real Estate and Loan Broker
Room No 2 and 3, Holmes Block

G. E. BLUEM. G. E. BLUEM.

You and your friends are cordially invited to attend a series of

FREE LECTURES ON COOKING!

To be given at our store this week by a celebrated teacher in the art of cooking,

Herr Edward Detlefs.

Ornamenting and garnishing dishes a specialty. From 10 to 12 a. m., and 2 to 4 p. m. One lesson Saturday evening from 7 to 9 o'clock.

G. E. BLUEM,

57 PUBLIC SQUARE.

The Dry Goods, Dress Goods and Cloak House.

Wet Feet!

Is one of the most prolific sources of colds and other illnesses.

For $3.00, if you are a man, you can get a pair of shoes which are leather lined, genuine waterproof and good for many a long day of rough wear. They are of honest leather made in an honest way that gives value for every cent of their cost.

And for ladies we have stylish and stout calf shoes in lace or button, which are impervious to damp, at $1.50. Lighter shoes, too, for both men and women, at figures which are almost ridiculously low. Come in and see them. Get tickets on the picture.

THE WAUGH SHOE STORE.

This face is of a Coptic Woman of Egypt. Taken by permission from Ridpath's

"GREAT RACES OF MANKIND."

A history of man in all ages, by John Clark Ridpath, L. L. D., magnificently illustrated—2,300 copies and sketches of foreign paintings, ethnological colored charts locating each race. Many beautiful lithographs in 12 colors, the only complete work on all races.

THE NEW HISTORY—What is it? Not an event, but a race history. Not the house the carpenter built, but the story of the carpenter who built the house. History is being studied and taught now as never before and students are getting down to the foundation facts and principles. It is the central core around which all studies are clustered in the school and the home. The history that made the nucleus of these studies is not the old time history which devoted so much space to wars, battles and bloodshed, but rather a history of man in his progress from savagery to civilization. A history of triumphs of various races over Nature. Their customs, art, law, religion, commerce, domestic life, etc., etc. War plays little part in the real life of nations. The ethnic or race side of history should be emphasized. No work upon this subject so completely meets the requirements of these new studies as Prof John C Ridpath's GREAT RACES OF MANKIND.

All of mankind is traced in light of history and philosophy, origin, lives of races, physical and mental development, modes of life, mechanical, artistic and general progress in all climates and from the misty dawn to the clear light of the present. Watch the columns of the TIMES DEMOCRAT.

NEWSPAPER ARCHIVE® NEWSPAPER ARCHIVE®

OR MAY SIGN

ontract for the Paving of Market Street.

MOONEY'S DECISION

. Van Dyke's Injunction Suit at Mayor Baxter Rendered at Court Room at 3 O'clock This Afternoon.

William T. Mooney arrived ity from St. Marys at 1 20 this afternoon and in the om at 3 o'clock rendered his in the injunction suit was instituted by J. W. ke to restrain mayor Baxter ning the contract with the a Construction Co. for the f west Market street with ald asphalt. By his decision nction is dissolved and the ay sign the contract.

EARTY WELCOME.

tinued From Eighth Page.

will meet the disappoint so richly deserves. I am say, that the harshest criti t has come to the present ad ation, has been for efforts in ction of making people better of worse."

reacher does his part and well There is no telephone ication with St. Peter's gate, istics from that source are inable, but the refinement of n teaches that God is love, otional insanity is not chris that the dogma of a man be ned before he is born, starved lives and burned after he obsolete, and that Christ's on earth was not a failure, ion of persons with diseased the contrary notwithstand-

es don't lie, and what the efforts accomplish is fortu. matter of record.

mention but two things, but al a whole library.

000 children educated pri- n the kindergarten, and sec- in the public schools of San co, not one was ever arrested. s city of Lima, I say it bold- no child that ever attended he public or parochial schools, years, was ever arrested for nse that could be dignified e name of crime, unless it was fy some political, social or l revenge, or through the ce, stupidity or tyranny of its

eachers, men are indifferent, ungrateful, but God is con , and he will reward you for you do

lear old public schools of I have known them from ciptency and have the honor the first to complete the id down in their curriculum noted their progress from ficiency to their present vig- anhood, equaled by few, ex none.

first building was located wo squares of this point, on ent site of the Union street n church

a small frame structure, of accommodating about fif- s.

rst teacher in that building r. Jo Lee His days were rrows and his nights with sleep.

rst building of any import- still standing, only a few west of here.

building has always been me It was there I com- my fundamental education, after my school days were requently wandered there of ght nights, seated myself at als and to a willing listener ted the Latin verb

have passed since then of adversity, times of pro- with all their attendant sor d joys

ave never learned the new pro ion, don't know whether it is or 'Kickero,' can't distin- the difference between the lphabet and a barber pole, nk God the old verb is just as ever

E. W. Jackson, president of ma Board of Education, was troduced, and on behalf of e Lima schools and her teach the following words extended embers of the association a and hearty greeting:

iman, Ladies and Gentlemen.

who know me will wonder, no why I was put on the pro- for an address I suppose it the purpose of giving you a illustration of the urgent higher education, but he who t do his duty is not a good

xtend to you all a cordial and greeting to our city and trust u will find, when the delibera- the association are over, that forts in the cause of education- ncement have been of benefit erest to all and fully appreci- the good people of Lima.

We are particularly proud of the advancement of northwestern Ohio a section of this great country that for rapid strides of progress has been equaled by few and surpassed by none. We believe it is largely due to the excellence of our teachers and educators, and we deem it a very great honor to have you meet in our city to exchange ideas of modes and manners that will still farther advance the cause of education

It is said that Emerson, from whose writings you have selected your motto, once said when addressing a body of teachers that he felt overawed in their presence, for the possibilities of such a band of workers could not be estimated. This seems doubly true, for the future of our country rests with you. As citizens of Lima we recognize this fact and wish to express it in your presence here.

We are glad you have come to our city. We have, through our teachers and superintendent, attempted to show you something of what our schools are doing here in Lima, and hope you have thus far enjoyed the day We know you will be greatly benefitted by the balance of the programme, which fairly burns with bright things. We see by your programme that you have added a new feature, which we would think of very great interest and importance to all, and especially to boards of education "The Modern School Building" which you will have the pleasure of hearing discussed by some of our brightest architects and educators

Once more we bid you welcome to our schools and our city, and we join hands with you all in the great interest that is before you - the education of the American youth. That you will succeed is assured by what you have already done, and we can only judge of the future by the past

Again, as a representative body of Ohio's best citizens, on behalf of the Board of Education, our teachers and worthy superintendent, we bid you welcome to Lima.

Not having had the advantages of a course at "Onion" college with our honorable mayor, we feel our inability to address you at length; it only remains for me to touch the button of this vast array of intelligence, and I am sure you will do the rest.

Hon J. J. Burns, of Defiance, was presented and responded to the welcoming words of Supt. Miller, mayor Baxter and Mr. E. W. Jackson. He thanked them for the kindness and hospitality that was extended by the citizens of Lima, and assured Supt. Miller and the teachers of the Lima schools that the visiting members of the association were very much gratified for the friendly welcome and favors that they had extended them He highly complimented the system of schools that Lima had and felt assured that the teachers had been well repaid for their visit to Lima, and that they had profited much by visiting the different departments of the Lima schools and seeing the school work as it is actually carried on under the supervision and direction of Supt Miller.

After the response of welcome, Mrs Ebersole delighted the audience by singing a choice selection.

Supt R E Raymon, of East Liverpool, then delivered an excellent address on the subject, "Some Phases of Recent Educational Progress." He showed the great progress that had been made in recent years in the common schools of this and other states His address was an interesting one and was listened to very attentively by the large number of teachers who were present.

Professor L. B. Dana, of Lima College, then rendered an excellent piano solo. Afterwards Prof. Edmund J. James, of the University of Chicago, was introduced and spoke for over an hour on the subject, "Some Social and Administrative Aspects of Public Education."

Prof James is one of the leading educators of this country, a noted scholar and one of the most prominent members of the faculty of the great Chicago University. He is a forcible speaker and his address was one that was looked forward to with a great deal of interest by every member of the association who was present. He is a logical and eloquent speaker and his address was highly prized by all who heard him, and every teacher was much benefited who listened to his masterly words He discussed the various phases of the social life in the institutions for education and elaborated very extensively on the manner of conducting the administrative departments of the American colleges and universities.

After Prof. James' address Mrs. Wells and Mrs R. D. Kahle gave a vocal duet, which was greatly enjoyed and loudly applauded.

"The Twentieth Century School Building" was the subject that then brought out an interesting and instructive discussion. Great attention at present is being given to the construction of new school buildings and the gentlemen who discussed this question were ones who have been successful in planning buildings which have been considered model ones for school purposes.

Hon. Amos King, of Marion, opened the discussion and was followed by Dr. Charles Grace, of Sandusky.

After this subject had been ably discussed the various committees were appointed. The meeting then adjourned until the meeting this evening, when Dr. John Clark Ridpath, the eminent historian, will deliver his lecture on "The Suppression of the Intellectual Life in the United States."

NOTES.

Twenty teachers from Marion arrived over the C. A. E. this morning.

Dr. John Clark Ridpath arrived from the north this afternoon and is stopping at the Lima House.

The Lima teachers will tender the visiting teachers a reception at the Lima Club this evening, after the lecture.

L. F. Chalfant, W. A. Sellers, Geo. Elick, Messrs. McDowell, Eaton, Finan and Nichols, of Elyria, are registered at the Cambridge.

THE WIND STORM

Damaged Property in Different Parts of the City.

Reported That a Tree Was Blown Down Upon a Passenger Train

The heavy wind storm, which kept up a pretty lively howl for some time this morning did considerable damage about the city and county, but no very serious results have yet been reported.

One corner of the roof was blown loose from the Colvin block, at Market and Union streets, and some bricks fell from the top of the building through an awning in front of John Langan's grocery.

A sign board was blown against and shattered one of the big windows in front of Chris Geiger's saloon and restaurant on the east side of the public square.

It was reported that a tree was blown down upon an Ohio Southern passenger train, damaging a coach, but the report has not been confirmed by the local officials of the road.

TWO DEATHS

Resulted From Diphtheria in the City To day.

Remains of One of the Victims Interred This Afternoon.

Carrie, the five-year-old daughter of Mr. and Mrs. David Finfrock, of south Metcalf street, died at 9 o'clock this morning from diphtheria, after one week's illness.

No funeral services were held over the remains of the victim of the dreaded disease, and interment was made in Woodlawn cemetery at 3 o'clock this afternoon. There will be a memorial service conducted by Rev Albright at Grace M. E. Church, later.

There are three other small children in the Finfrock family but none of them have yet been stricken with the contagious disease.

DIED THIS AFTERNOON.

About 2 20 o'clock this afternoon the eight-year old child of John Sawmiller, residing on west North street, corner of Cole street, died of diphtheria

The child of Joseph Goebel, on west Wayne street, which is suffering from the same disease, is dangerously ill

RELIEF COMMITTEE

Of the First and Second Wards will Meet To-morrow.

The soldiers and sailors relief committee of the First and Second wards will meet Saturday, Nov. 27, at 1:30 p m, at the residence of Philip Flath, 657 north Elizabeth street.

All those who know themselves entitled to relief will call at the above time and place. By order of

PHILIP FLATH, Chm. Com.

TALES OF THE TOWN.

J. H. Williams, the hotel man at the depot, has put in a new lunch counter.

Mr. and Mrs A. N. Ridenour, of east Elm street, will entertain the L A. to O R. C. and their husbands to-morrow afternoon and evening.

Dr. Hedley, Star Course, Nov. 30.

Who Holds It?

No one has claimed the rug Examine your numbers. Number 7183 takes the rug. The lucky person please call with number at Newson & Deakin's. 6 2t

For Fall and Winter Suits and Overcoats call on Walthers, The Tailor, 406 N. Main St. t th f s

Postponed

Y. M. C. A. art exhibit to Dec. 7th and 8th.

For Coughs,

Colds and Lung Troubles take Rock candy and Pure Rye Whiskey, at the California Wine Co. 10tf

Star Course, Congregational church, November 30. "Hedley."

Vanderbrock's

Cigar Factory has removed to 322 north Main street. z6t

TOM AND JERRY

Landed But One Victim in the Hands of the Police.

HE GOT IN A FULL DAY

Before Being Picked Up—The "Dirty Dozen" Narrowly Escaped Trouble Last Night—Other News Gathered in Police Circles.

Thanksgiving day terminated very quietly in police circles. Drunks were few and none were troublesome, notwithstanding the advent of Tom and Jerries. The only victim of too great a load, who fell into the hands of the police, was an oil field worker, who gave the name of Richard Morgan, and he managed to celebrate the entire day before being corralled, for he was not picked up until 1 o'clock this morning, when he invaded the south side and fell into company with patrolman McCoy. The celebration proved too great a strain on his nerves and he was quite sick before being released this morning.

THE "DIRTY DOZEN."

A crowd of well-known young men, who for the occasion dubbed themselves the "dirty dozen," went out for a good time last night and they have undoubtedly realized to-day that they had it. They wined and dined in a market street establishment and after becoming thoroughly jolly started southward on Main street. They did not go beyond holiday bounds in their boisterousness, but through a misunderstanding they came near being the victims of three well-honed "razzors." While passing a crowd of young colored people one of the "dozen" dropped a remark that was understood by the other crowd as an invitation for a "rough house," and the colored people didn't send any regrets, but began the entertainment immediately. Several of the dozen were attacked, but they preferred flight to fight and their ability as sprinters prevented a disgraceful street fight. It was all over in a short time and the combatants had dispersed before the police were notified.

AT THE POLICE STATION.

Sergeant Watts went out in the country for dinner yesterday, and, taking a shot gun, visited a neighboring farm in search of game, but was "fired" by the owner.

The police are looking for a 14 year old boy named Fred Hauss, who ran away from his home in St. Marys and is thought to have been seen in this city. The boy's father was in the city last night

The police have discovered no clue to the thief who stole the overcoat at Murray's saloon. Small robberies are getting more numerous than usual. Night before last rooms occupied by Messrs. Harper and Gordon, of the D. & L. N., at Norris' boarding house on east High street, were visited by a thief and about $11 belonging to the two men were stolen.

A Superb Lecture

by an excellent speaker. Dr. Hedley

Ches Tucker Repairs

All kinds of watches and jewelry at Northamp's drug store. 23tf

Fenner Bros. Gallery will be open all Thanksgiving Day. tu w s

A FAMOUS SPEAKER

Will Address the Colored People of Lima

NEXT SUNDAY MORNING.

Endorsed by Prominent Authorities as One of the Most Eloquent Preachers in the Nation—A Rare Treat Promised.

Rev. Prof. G. F. Richings, white, one of the most famous preachers and lecturers on this continent, will preach in the Second Baptist Church next Sunday morning at 10:30 o'clock. He has written to the pastor as follows:

TROY, O., Nov. 25th, 1897.

Dear Bro. Smothers:

You may say that I will preach for you in the morning.

Yours truly,

G. F. RICHINGS.

Mr. Douglass spoke of him as follows:

"I regard the work that Mr. G. F. Richings is doing in the interest of the race as of vastly more importance than has been done since the days of John Brown."

FRED. K. DOUGLASS.

He is endorsed by professional men of every school and creed. We take pleasure in extending an invitation to our white friends and citizens to be present, as well as the colored ones, and hear the wonderful and eloquent white minister of world-wide fame. Special song, prayer and preaching services will be held at 7 o'clock p. m. in the same church Sunday.

S. M. SMOTHERS, Pastor.

"The Sunny Side of Life," Nov. 30.

Will Sell My Stock

and fixtures for cash or trade for city property. Chas. Remillet, 306 north Main street, Metropolitan block. 33 6t

Dr. Hedley, Star Course, Nov. 30.

OIL PRODUCERS

In Pennsylvania's Fields Take an Important Step

TO FIGHT THE STANDARD.

Want to Have the Company's Charter Annulled for Mixing Lima and Pennsylvania Oils While the Crude is in Transit.

A dispatch from Butler, Pa, says: "The individual producers of this section have taken the preliminary steps by which they hope to deal a disastrous blow to their old enemy, the Standard Oil Company. In a very quiet manner a subscription paper was started among the producers for the purpose of raising a fund to institute quo-warranto proceedings against the Standard Oil Company to have the charter of the company annulled for receiving Pennsylvania crude oil, and while the same is in transit as the property of the individual producers mixing it with an inferior quality of oil known as Ohio or Lima oil, thereby destroying the value of the Pennsylvania crude while the property of the producers.

The basis of the producers' complaint is that the Standard has been receiving from them the pure Pennsylvania at 65 cents at the wells and mixing it with Lima oil, which is worth 42. It is claimed that the Lima oil is pumped to Parker, where it is mixed with Pennsylvania crude and pumped east, and that the independent refiners had to pay 65 cents for the mixture, while pure Pennsylvania crude commands 85 cents in New York, but the Standard is not able to deliver it.

The movement among the individual producers has been working quietly and subscriptions to the fund aggregate about $1,000, in sums of $5 to $100."

Star Course, Congregational church, Nov. 30. "Hedley."

OLD EYES.

In over 50 per cent. of cases which come to us for glasses the two eyes have different seeing power. Macdonald tests each eye separately. If you are not prejudiced you will

LOOK OUR WAY

If you would be suited in glasses. Your satisfaction is our best reward. EXAMINATION IS ABSOLUTELY FREE.

A GOLD FRAME

We guarantee for 10 years.

FIRST QUALITY LENSES

Complete, $2.90.

Don't pay more elsewhere, thinking they will be better. THEY CAN'T BE.

R. D. MACDONALD & CO.,

147 North Main Street.

OUR MEN'S

$3.00 SHOES

Contain more merit and value than ever before found in a Shoe at or near this price. Workmanship equal to any Shoe made. Style the newest the market affords. Comfort all that can be obtained. The service they render will justify you buying the second pair. They are the productions of the best manufacturers in this country, and we challenge comparison with any Shoe offered anywhere. We are showing the best Shoe ever produced for $3.00. See them at

GOODING'S,

230 NORTH MAIN STREET.

NEWSPAPERARCHIVE®

BRIGHT CHILDREN

Munyon Looks Out for the Little Ones.

A MOTHER'S RESPONSIBILITY.

Munyon never forgets the children. He realizes a mother's responsibility and is ever ready to give her the benefit of his knowledge and experience. Munyon's Guide to Health, which may be obtained free from any druggist, is especially explicit in describing all children's diseases, and gives plain and complete instructions regarding their treatment. Sickness often comes suddenly, and every mother should be prepared by having MUNYON'S REMEDIES where she can get them quickly. They are absolutely harmless, and so labeled there can be no mistake.

Munyon's Colic and Crying Baby Cure cures bilious colic, painter's colic in children, and griping pains of every description, promptly relieves hysteria, sleeplessness, pain from teething, and quiets crying babies. Munyon's Sore Throat Cure effects a prompt cure in diphtheria, and every form of sore throat. Munyon's Fever Cure will break any form of fever. It should be administered as soon as the fever appears. Munyon's Worm Cure causes the prompt removal of pin worms, anal worms, intestinal worms, and tape worms. Munyon's Whooping Cough Cure is thoroughly reliable. It relieves at once and cures promptly. Munyon's Croup Cure positively controls all forms of croup.

A separate cure for each disease. At all druggists, mostly 25 cents a vial. Personal letter to Prof. Munyon, 1,505 Arch Street, Philadelphia, Pa., answered with free medical advice for any disease.

Pittsb'gh, Ft. Wayne & Chicago Div.

Pennsylvania Lines.

Schedule in Passenger Trains—Central Time

Westward.	9 AM	15 PM	3 PM	39 AM	7 PM
Pittsb'gh . lv	7 00	*1 30	*1 35		
Alliance . ar	8 50	3 05	4 30		
Canton . . . lv	10 26	4 37	5 58		
Massillon . "	10 35	4 46	5 48		
Wooster . . "	11 18	5 26	6 31		
Mansfield . . "	12 [illegible]	6 11	7 15		
Crestline { ar	1 45	6 55	8 25		
Crestline { lv	12 05	PM		*6 20	*1 45
Robinson . . "				6 32	1 57
Bucyrus . . . "	1 16	12 25		6 45	2 10
Nevada . . . "				7 03	2 21
U. Sandusky "	1 41	12 50		7 18	2 46
Kirby . . . . "				7 47	3 15
Forest . . . "		1 10		8 00	3 28
Dunkirk . . "				8 15	3 43
Washing'n . "				8 32	4 00
Ada . . . . "		1 34		8 54	4 22
Lafayette . . "				9 05	4 33
Lima . . . . "	2 38	2 00		9 20	4 48
Elida . . . . "				9 35	5 03
Delphos . . . "	3 14	2 24		9 50	5 11
Middlepoint . "				10 03	5 21
Van Wert . . "	3 34	2 44		10 17	5 35
Convoy . . . "				10 33	5 47
Dixon . . . "				10 43	5 56
Monroeville . "				10 51	6 03
Maples . . . "				11 01	6 12
Adams . . . "				11 09	
Ft. Wayne . ar	4 25	3 35		11 30	6 30
Warsaw . . . "	5 31	4 46		1 08	7 51
Plymouth . . "	5 [illegible]	5 00		1 [illegible]	7 [illegible]
Valparaiso . "	7 25	6 30		3 11	9 [illegible]
Chicago . . ar	9 [illegible]	8 00		4 55	11 [illegible]
	PM	AM		PM	PM

Eastward.	30 PM	8 AM	4 PM	6 PM	38 AM
Chicago . . lv	*7 30	*3 [illegible]	*11 30	*2 45	*6 [illegible]
Valparaiso . "	9 13	4 32	1 35	4 01	7 21
Plymouth . . "	10 35	5 45	2 58	5 00	8 [illegible]
Warsaw . . . "	11 30	6 28	3 56	5 39	9 [illegible]
Ft. Wayne . ar	1 10	7 45	5 40	7 00	10 45
Adams . . . "	1 [illegible]				PM
Maples . . . "	1 [illegible]		†6 00		
Monroeville . "	1 [illegible]	8 13	6 12		
Dixon . . . "	1 [illegible]		†6 20		
Convoy . . . "	2 01		6 31		
Van Wert . . "	2 19	8 45	6 46		
Middlepoint . "	2 [illegible]		7 01		
Delphos . . . "	2 45	9 05	7 13		
Elida . . . . "	2 [illegible]		7 30		
Lima . . . . "	3 12	9 30	7 45	8 30	
Lafayette . . "	3 35		8 05		
Ada . . . . "	3 49	10 00	8 18	8 54	
Washington . "	4 01		†8 32		
Dunkirk . . "	4 [illegible]		8 38		
Forest . . . "	4 [illegible]	10 25	8 51		
Kirby . . . "	4 [illegible]		8 01		
U. Sandusky "	4 42	10 46	9 15	9 31	
Nevada . . . "	5 01		9 36		
Bucyrus . . . "	5 19	11 19	9 55	10 09	
Robinson . . "	5 [illegible]		[illegible]		
Crestline { ar	5 [illegible]	11 45	10 20	10 [illegible]	AM
Crestline { lv	5 10	11 55	10 35	10 50	†4 45
Mansfield . . "	5 46	12 20	11 00	11 15	5 15
Wooster . . "	6 [illegible]	1 30	12 14	12 [illegible]	6 20
Massillon . . "	6 [illegible]	2 18	1 [illegible]	1 45	7 11
Canton . . . "	6 [illegible]	2 34	1 [illegible]	2 05	7 30
Alliance . . ar	6 [illegible]	3 10	1 55	2 45	8 10
Pittsb'gh . . ar	1 15	5 50	5 15	5 45	11 15
	AM	AM	PM	PM	AM

Pullman Sleeping Cars are run on Nos. 9 and 10 between Pittsburgh, Akron and Chicago; on 4 and 30 connect in Union Station, Pittsburgh, for Washington, Philadelphia and New York. Dark Feed Type denotes Midnight. Pullman Vestibule Dining and Sleeping Cars from 12:00 midnight to 12:00 noon. a Stops Maples Saturdays.

*Daily. †Except Sunday. f Flag Stop. ‖Meals.

L. F. LOREE, General Manager. E. A. FORD, General Passenger Agent.

6-26-97.-E PITTSBURGH, PENN'A.

For time cards, rates of fare, through tickets, baggage checks, and further information regarding the running of trains apply to any Agent of the Pennsylvania Lines.

$100 To Any Man

WILL PAY $100 FOR ANY CASE

Of Weakness in Men They Treat and Fail to Cure.

An Omaha Company places for the first time before the public a MAGICAL TREATMENT for the cure of Lost Vitality, Nervous and Sexual Weakness and Restoration of Life Force in old and young men. No Worn Out French Remedy; contains no Phosphorous or other harmful drugs. It is a WONDERFUL TREATMENT—magical in its effects—positive in its cure. All readers who are suffering from a weakness that blights their life, causing that mental and physical suffering peculiar to Lost Manhood, should write to the STATE MEDICAL COMPANY, Suite 661 Range Building, Omaha, Neb., and they will send you absolutely FREE a valuable paper on these diseases, and positive proofs of their truly MAGICAL TREATMENT. Thousands of men, who have lost all hope of a cure, are being restored by them to a perfect condition.

This MAGICAL TREATMENT may be taken at home under their directions or they will pay railroad fares and hotel bills to all who prefer to go there for treatment, if they fail to cure. They are perfectly reliable, have no Free Prescriptions, Free Cure; Free Sample, or C. O. D. fake. They have $250,000 capital, and guarantee to cure every case they treat or refund every dollar; or their charges may be deposited in a bank to be paid to them when a cure is effected. Write them to-day.

PILES Dr. Williams' Indian Pile Ointment will cure Blind, Bleeding and Itching Piles. It absorbs the tumors, allays the itching at once, acts as a poultice, gives instant relief. Dr. Williams' Indian Pile Ointment is prepared for Piles and Itching of the private parts. Every box is warranted. By druggists, by mail on receipt of price, 50 cents and $1.00. WILLIAMS MFG. CO., Props., Cleveland, Ohio. Sold by H. F. Vortkamp, n. e. corner Main and North Streets.

AN AMBULANCE SHIP.

SCHEME OF DR. VAN REYPEN FOR NAVAL USE

It Is Intended to Lessen the Horrors of War—Comfort of the Sick and Wounded the Result Sought. Will Fly the Geneva Cross Flag.

Dr. W. K. Van Reypen, the head of the naval medical corps, has devised a plan for an ambulance ship, the purpose of which is to extend to the victims of war on the seas the aid which is possible through the medical corps in the land forces.

In Dr. Van Reypen's proposition he says:

"I submit plans of an ambulance ship which has been arranged to include as many conveniences as are practicable in such a vessel. It is primarily intended as a vessel for the care of sick and wounded men, and all other considerations are made subservient to this end.

"The vessel as designed will be of 3,500 tons displacement, 275 feet on the load line and 300 feet over all, with twin screws and a speed of 14 knots, 50 foot beam and drawing 18 feet, and a coal capacity of 450 tons, giving 18 days' steaming at 10 knots.

"The water tanks will hold 9,000 gallons, and the ship will carry four steam launches and four barges, each barge arranged with a flying floor between the thwarts, so as to conveniently carry 12 cots on the floor. There will be beds for 274 men and hammock space for 36; staterooms for 8 disabled officers, and cot space for 12. The beds for the men are hair mattressed on woven wire springs, supported by plain iron framework with corner stanchions.

"The height of the deck beams, being 8 feet, allows two tiers of berths. The forward ward on the upper deck has been left with only one tier of berths for a ward of isolation or to accommodate more serious cases. The vessel can comfortably accommodate 350 wounded or sick men, with sufficient berthing space for the crew of the vessel.

"There are quarters for 4 medical officers, 2 apothecaries and 12 nurses. On the upper deck is an inclosed room, 22 by 24 feet, for convalescent officers, and a room 26 by 35 feet for convalescent men. On this deck also are the galley, laundry, washroom, drying room, lamproom, closets and bathrooms for both officers and men, and the office of the senior medical officer and the executive officer. Dumb waiters go from the galley to the diet kitchen on the decks below. The upper part of the operating room is also inclosed on this deck.

"Near the center of the ship on the berth deck is an operating room, 18 by 21 feet. It is well lighted by a large skylight and by air ports opening above the upper deck. On either side of this operating room is an elevator large enough to hold a cot. The elevator runs from the upper deck to the lower deck and is run by electricity.

"A patient can be hoisted in this cot from the barge alongside the ship, placed in the elevator, lowered to the operating room and from there transferred either to a bed on the berth deck or lowered and transferred to the deck below. This transfer is accomplished by means of an overhead trolley, which runs from the operating room and the elevator between the row of beds, and by means of which the occupant of any bed can be transferred.

"On the engine room deck are an ice machine and cold storage room, a disinfecting chamber, Sturtevant blowers and ample storerooms for all departments of the ship. Its ventilation is accomplished by two powerful blowers, with the necessary connection and supplementary electric plant. The vessel is to be heated by steam and lighted by electricity.

"The constructor has so arranged the model of the hull as to insure the minimum of motion either in a head or beam sea. There are steam winches on the upper deck for hoisting or lowering wounded or boats. They can be worked on both sides simultaneously.

"The outfit of the operating room will include two or three operating tables of the model approved by the surgeon general of the navy. The tables are of antiseptic value, are light and portable, being easily folded and carried to any part of the ship. The floor of the operating room will be tiled and all of its appointments arranged with a view to strict antisepsis.

"As soon as the action is over the launch should tow its barge alongside a vessel that has been in action, and the wounded should be hoisted out into the barge by means of the apparatus already described. It should then steam with all dispatch to the ambulance ship, unload its human freight and speed away again on its mission of humanity. In no other way could wounded men be better cared for or a fighting vessel be more speedily disincumbered and placed again in readiness for battle.

"The ambulance ship would, of course, fly the Geneva Cross flag. As an angel of mercy she would spread her wings alike over friend and foe, mitigating the horrors of war and hastening the day that will bring peace on earth and good will toward men.—Philadelphia Press.

Check on the Cabman.

A citizen recently returned from Paris described a very ingenious device that has been adopted there for use in cabs. It is a register that indicates the exact distance, automatically, the cab travels on a trip and at the end displays the amount of the legal fare for that distance for the information of the passenger.

Hard to Swallow.

The invention of an india rubber oyster by a French chemist will soon place within our reach the indestructible stew and we can look with complacency upon the threatened extinction of the oyster beds.—Pittsburg Times.

TRY ALLEN'S FOOT-EASE.

A powder to be shaken into the shoes. At this season your feet feel swollen and hot, and get tired easily. If you have smarting feet, or tight shoes, try Allen's Foot-Ease. It cools the feet and makes walking easy. Cures and prevents swollen and sweating feet, blisters and callous spots. Relieves corns and bunions of all pain and gives rest and comfort. Try it to-day. Sold by all druggists and shoe stores for 25c in stamps. Trial package FREE. Address, Allen S. Olmsted, Le Roy, N. Y.

FEAT OF AN ENGRAVER.

The Lord's Prayer Engraved on the Head of an Ordinary Pin.

Unless a person saw with his own eyes through a powerful magnifying glass the words of the Lord's Prayer engraved on the head of an ordinary pin he might be inclined to regard with skepticism any statement that the thing could be done. Yet it has been accomplished by a Boston engraver, Joseph D. Young.

Three years ago Mr. Young amused himself by engraving the Lord's Prayer on a plate easily covered by the circumference of a lead pencil. A few weeks ago he began to engrave the words of the prayer on a pin head and found it easy work. The lettering starts on the edge rim of the pinhead and circles around in a spiral until it finishes in the center. Every word is distinct, and the letters show surprising delicacy of touch. With the naked eye the characters are merely scratches.—New York Sun.

Do You Know

that tetter, eczema, and all similar skin diseases, can be cured by Carter's Herbal Ointment; it soothes and restores the tissues to their healthy condition and cures piles. It is also valuable for croup and whooping cough, hoarseness, bronchitis, and for soreness of the chest, back and shoulders. Price 25 cents. For sale by William M. Melville and Howard B. Hover.

ANOTHER DAY FIXED.

Seventh Day Adventists Think the Appointed Time Is Nigh.

Seventh Day Adventists of Battle Creek, Mich., are excited over the prophesied coming of Christ. They have received a special communication from Mrs. White, the "prophetess," that the time for the application of the parable of Luke xiv, 16-23, is now due, and they are commanded to go out into the highways and hedges and give the "last call to supper." Under this impulse the principal street corners are occupied and saloons invaded by enthusiastic gospelers every night.

In the immense tabernacle great crowds continue to assemble under the leadership of Rev. Jones and Rev. Ballenger, expecting the Holy Ghost to come down with fire from heaven. To this end all are exhorted to unconditionally accept the visitations of the prophetess and to conform to her precepts, which command them to pay tithes and to abstain from all flesh meats, butter, etc. Some 500 members who are remiss in the matter of paying tithes have been repeatedly branded as thieves from the pulpit, and scores have been whipped into line under the scathing denunciations of the prophetess.

Battle Creek is the headquarters of the Seventh Day Adventists' church in America. The town of 18,000 people has over 6,000 residents of that faith, and the great sanitarium, which has made Battle Creek known all over the world, is conducted by the church.—St. Louis Globe-Democrat.

"Only nervous" is a sure indication that the blood is not pure. Hood's Sarsaparilla purifies the blood and cures nervousness.

Chided Mr. Rockefeller.

A newly engaged clerk in the employ of the Standard Oil company was sent to work in a room that contained a health lift. Every morning at about 10 o'clock, when this clerk was particularly busy with figures, a small, black mustached man, quiet and diffident in manner, entered, said "Good morning," walked on tiptoe to the corner and exercised for a quarter of an hour. It became a bore to the clerk, who at last one day remarked with considerable heat to the stranger:

"How do you expect me to do my work properly while you are fooling with that blasted machine? I'm getting tired of it. Why don't you put it where it won't worry a person to death?"

"I am very sorry it annoys you," said the stranger, flushing. "I will have it removed at once."

A porter took it away within an hour. A few days later the clerk was sent for by Mr. Flagler, whom he found in earnest conversation with the small, black mustached man. The latter smiled at seeing him, gave Flagler some instructions and left the room.

"Will you tell me who that gentleman is?" the young man asked, a light beginning to break upon him.

"That was Mr. Rockefeller," was the reply.

It was the clerk's first acquaintance with the head of the great corporation by which he was employed.—Ohio State Journal.

You Can't Afford to Chance It

A heavy cold may lead to pneumonia or consumption. Foley's Honey and Tar taken in time affords perfect security from serious results. H. F. Vortkamp, n. e. cor. Main and North streets.

In Health and Out of It.

Pell: Never despise a friend's advice when you're well.

Mell: Nor follow it when you're ill. *Up-to-Date.*

CASTORIA.

The signature of Chas. H. Fletcher is on every wrapper.

NOT ON ALL BILLS OF FARE.

Dishes Odd to Us—Elephants' Legs and Bombay Ducks.

Some people go through life upon a diet of chops, steaks and roast beef, varied with mutton and ham. They don't know what good things there are in this world to eat, and, to tell the truth, they would not eat the things that many consider delicacies even if they did know about them.

It is highly probable, for instance, that there are people in New York who have never even heard of that delicacy, roast elephant's leg. No part of the elephant is such good eating as the first joint of the leg below the knee, when it is properly prepared. A hole three feet deep should be dug and filled with live coals. As soon as the sides of the hole are baked hard take out the coals and put in the elephant's foot and the joint. Then cover with dirt, tightly packed, and build a blazing fire over it. The dish will be cooked in three hours, when it can be dug up. You will find a gelatinous mass, which is excellent eating. Few restaurants in this city keep it on the bill of fare, however, and it is difficult to prepare it properly at home.

Old Apicius of Rome has left us the recipe for a dish which he invented and named a "tetrapharmacon." You take a gamy peacock, a freshly killed pheasant, the udder and hock of a wild sow, a nightingale, some pieces of fat pork or other fat meat, the hearts of chickens and the livers of geese, some oysters, fruits to suit the taste, spices and two or three kinds of flavorings. These ingredients should be baked in a dish with a bread pudding spread over the top. Nightingales are a little scarce at this season of the year, but any one wishing to have a "tetrapharmacon" for dinner can get most of the other ingredients at the market.

The Huns of history were a people with ideas of their own regarding food and the way it should be prepared. They had no use for the dishes of the Romans, but used to eat their meat raw, merely heating it by carrying it for awhile strapped on their horses' backs under the saddles. To this day the peasants on the Norwegian coast are fond of a meal of herring and sour milk.

When Thackeray first ate an American oyster, he said it seemed like eating raw baby, and another distinguished Britisher, when introduced by Daniel Webster to that glorious dish, clam chowder, said, "I have eaten worse things, but not often, not often."

Gastronomic likes and dislikes are, after all, matters of place and time. People who have been in the far east will never think a curry complete unless it is served with Bombay duck. A Bombay duck is a little dried fish which adds mightily to the delights afforded by a curry. They can be bought generally at one of the big grocery houses of New York. This house first imported the Bombay duck to satisfy the appetites of naval officers who had been on duty at the China station and longed for "ducks" with curry.—New York Press.

What More Did She Want?

Familiarity breeds contempt, sometimes, and sometimes it breeds affection and occasionally it breeds both. Many an impatient lad despises the rural village of his birth who yet, once he leaves it, becomes deathly homesick for one glimpse of its weather stained farms, its grassy street, yes, even the piled tomato cans and crisscrossed soap bars of its single stuffy little store!

Even the woman encountered recently by a Boston lady upon her travels may have unsuspected capabilities of appreciation which the stress of homesickness could arouse, though as yet they are assuredly only latent. Learning from what city her chance acquaintance came, the Bostonian had remarked amiably:

"Oh, Vancouver! I have always heard that Vancouver is a singularly beautiful place."

The lady who lived there appeared pleased, but surprised.

"Well, maybe," she assented doubtfully, "but there's not much of anything to see there—just woods and mountains and the ocean!"—Youth's Companion.

The Story of a Picture.

Professor Herkomer has been telling the story of his celebrated picture, "The Chelsea Pensioners In Church." The picture, he said, was painted against the advice of every friend he had. Never, he said, was a painting sent to the academy with such trepidation as this one was. But after five days' anxious waiting there came letters not of rejection, but of commendation, from Lord Leighton (then Mr. Leighton) and Mr. George Richmond. He was watching by a sickbed at the time, and he is not ashamed to state that when he received these letters he broke down and wept. The acceptance of that picture was the first striking success of his career.—Strand Magazine.

BICYCLIST AFTER GOLD.

Briegel Started on an Overland Run to the Klondike.

J. A. Briegel, a Chicago wheelman, recently departed for the Klondike on his bicycle. He is riding a bicycle of his own make. It is furnished with a telescope valise, bearing the word "Klondike" in big letters. The valise is equipped with clothing and cooking utensils and a cyclist's tent. Another satchel on his handle bars is supplied with repairs for the wheel and an extra pair of tires.

Briegel will follow the line of the Santa Fe railroad to Los Angeles. He will ride 40 miles each day until he reaches San Francisco. From that city he will ride to Seattle, where he will stay until March. Then he will board a steamer for Dyea. Briegel is married and leaves a wife and two children. He was formerly a soldier in the United States army, having served three years as a member of Company G, Tenth infantry. He says he is well posted on the route to the Pacific coast by way of the Indian Territory, Texas and Arizona. He apprehends no difficulty in gaining the coast and anticipates returning to Chicago inside of two years with riches.—Chicago Times-Herald.

Curious Phenomenon.

Messrs. H. W. and J. M. Cornelison report a curious phenomenon on the farm of T. J. Smith, two miles from Richmond, Ky. On cutting down a large elm tree they were astonished to see a stream of water gush out of the stump and fall in sparkling spray like water from a fountain. This was a few weeks ago, and there has been no cessation in the flow. The supposition is that there is a spring beneath the tree, to which tree worms during the drought made an artificial channel, and when the tree was cut down the water found a way to escape.

CARTER'S LITTLE LIVER PILLS

SICK HEADACHE

Positively cured by these Little Pills.

They also relieve Distress from Dyspepsia, Indigestion and Too Hearty Eating. A perfect remedy for Dizziness, Nausea, Drowsiness, Bad Taste in the Mouth, Coated Tongue, Pain in the Side, TORPID LIVER. They Regulate the Bowels. Purely Vegetable.

Small Pill. Small Dose. Small Price.

Substitution

the fraud of the day.

See you get Carter's,

Ask for Carter's,

Insist and demand

Carter's Little Liver Pills

You've Been Robbed

of strength, vitality and energy. Your dearest wish is to recover these powers.

Sex-ine Pills

will do the work. They feed the brain and nerves—send rich life blood bounding thro' your veins—strengthen and nourish the entire body. *They check all drains forever.*

$1.00 Per Box. 6 Boxes, $5.00.

A legal guarantee to cure or refund the money with every $5 order. Address Peal Medicine Co., Cleveland, O.

Sold by Wm Melville, old postoffice corner, Lima, O.

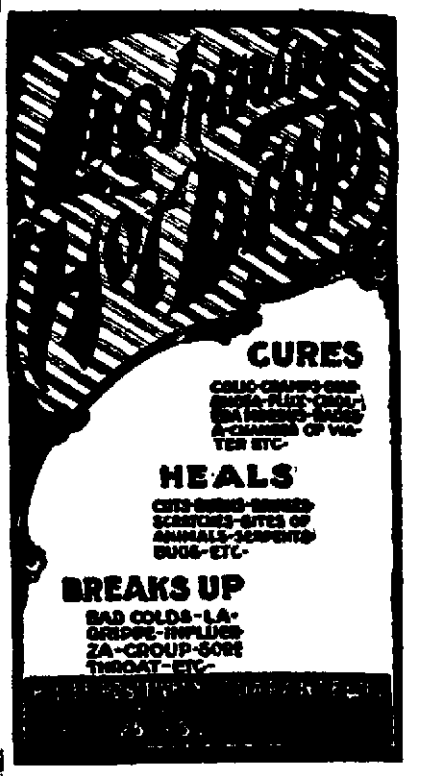

Have You Kidney Trouble,

Have You Bladder Trouble,

Have You Bright's Disease

Have You Diabetes?

TAKE

"SAN-JAK"

IT IS THE GREATEST KIDNEY, NERVE, BLOOD AND CATARRH REMEDY ON EARTH. IT CURES BACKACHE IN 24 HOURS AND A WEAK BACK READILY AND PERMANENTLY. ONE DOSE AT NIGHT GIVES REST AND AVOIDS NIGHT HORRORS AND DREAMS.

Read from a reliable physician:

Dr. E. S. Burnham:

DEAR DOCTOR:—I beg by this note to return to you my sincere thanks and grateful acknowledgement for the various benefit of SAN-JAK, which you were kind and generous enough to send to me during my late illness, of inflammation of the bladder.

SAN-JAK possesses wonderful properties, its soothing effect upon inflamed mucous surfaces is indeed remarkable, it won my confidence after a few doses, and deepened my faith and strengthened my opinion of its transcendent merits.

I found relief from the keen and inexpressible anguish caused by the tenesmus cystic, the most painful and disagreeable feature of bladder trouble.

Your SAN-JAK should be in every drug store in the country, and its wonderful properties and curative powers should be known to every physician in this grand republic. Another feature in SAN-JAK is the agreeable and pleasant taste, very much like Angelica wine. When one suffers for weeks and swallows infusions and fluid extracts hourly which are nauseous, repulsive and abominable to take, he can turn with joy, gratitude, and smiling welcome to SAN-JAK as a messenger of relief, and a pleasant elixir to have within call.

Respectfully,

ANDREW J. PARK, M. D.

Chicago, July 1, 1896.

Sold by and money refunded by

S. H. SANFORD

Druggist, Lima, O.

San Jak Med. Co., Chicago.

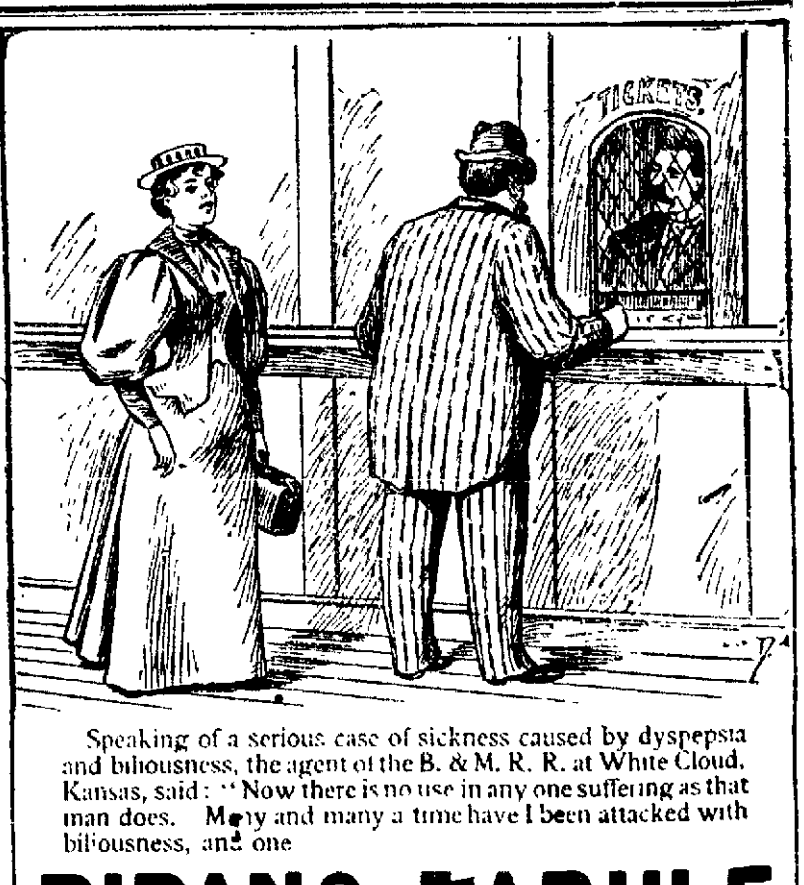

Speaking of a serious case of sickness caused by dyspepsia and biliousness, the agent of the B. & M. R. R. at White Cloud, Kansas, said: "Now there is no use in any one suffering as that man does. Many and many a time have I been attacked with biliousness, and one

RIPANS TABULE

has given instant relief in every case. Why don't that fellow try them? I wouldn't be without them in the house for *all* your medicines. You try a few for pimples. They will knock 'em higher'n a kite. Not only that, but they are good for headache, indigestion, sour stomach and all ailments of that nature. They are more pleasant than pills, and don't leave the bad effects that other drugs or medicines leave."

NEWSPAPER ARCHIVE®

Grain-O! Try Grain-O!

r Grocer to day to show you a pack RAIN O, the new food drink that place of coffee. The children may rithout injury as well as the adult y it, like it. GRAIN-O has that rich s of Mocha or Java, but it is made e grains, and the most delicate receives it without distress. ½ the coffee. 15c and 25c per package l grocers.

C. CORSETS
MAKE
erican Beauties
F. C.
CORRECT
SHAPES.
ARTISTIC
EFFECTS.
All
Lengths.
h Bone.

EST
ELS.
Y AND
AIN.
IAZOO CORSET CO.,
SOLE MANUFACTURERS.
SOLD BY
OLTZ BROS. & CO.

ention
Oil Men!

HOW TO SAVE TIME
N DRILLING WELLS!"

ust know there is a loss o om your belts slipping. Well, we that and so can you. If you will EN SEAL BELT DRESSING belts.

hat those drillers say:

NDIANAPOLIS, IND., Feb. 20, '97. Dressing is just the thing; it covers machinery, and with it we can t that would tear in two if we had t tight enough to hold without the It is not a good thing for belt turers, but it is a "DAISY" for s of belts. Besides we have no now.
Yours,
GILCHRIST & GOLDRICH.

d it out on trial and guarantee it we claim for it.
us for a can of it.

ŒNIX OIL CO.,
Block. · · Cleveland, Ohio

Erie Railroad.

Time card in effect June 27, 1897.

From LIMA, O.

TRAINS WEST. Depart

tibule Limited, daily, for and the West ..... 11 23 a m
ific Express, daily, for Chi- d the West, ... 12 37 a m
press, daily, except Sunday, icago and the West ..... 9 10 a m
ocal Freight, daily except ..... 7 00 a m
gus-Fargo Limited Express except Monday ..... 4 59 p m

TRAINS EAST.

tibule Limited, daily, for ork and Boston ..... 9 02 p m
press, daily, except Sunday 3 30 p m
press, daily for New York, 2 40 a m
ocal Freight, daily except ..... 7 00 a m
will not run days following legal

rlor coaches and sleeping cars to New d Boston.
FRANK C. MCCOY, Agent.
BRISON, Tray Pass Agt
Huntington, Ind

One Thing Sure

o was it first said, 'Time on't know, but you can bet it anybody who made an engage- o meet his wife down town at in hour. Time drags upon ccasions."—*Cleveland Leader.*

Why Not

hat troublesome cough which hink will wear off in a little but which may, if let to run velop serious results. Carter's Cure will break it up and re- he weakened tissues. Price 25 For sale by Wm. M. Melville ward B. Hover.

The fat undertaker,
Who plants by the acre,
oor victims of cough and cold,
Is sighing and crying,
For we've all stopped dying
ince Brazilian Balm was sold.
And for those who desire
Not just yet to go higher
is worth its weight in gold.

Airship Rose One Thousand Feet.

The Schwarz aluminium airship, fitted with a benzine motor, was tested recently in Berlin on the Tempelhof field in the presence of a number of generals and the chief of the army airship department. The airship rose 1,000 feet, floated in the air for 12 minutes, and at first obeyed the man steering it, but later a strong wind rendered the ship unmanageable. The experiment was considered partly successful.

CASTORIA.

The fac-simile signature of Chas. H. Fletcher is on every wrapper.

AN ORDINANCE

To Repeal Certain Ordinances Establishing and Regulating Market Places.

Be it ordained by the Council of the City of Lima, Ohio, as follows:

SEC. 1. That certain ordinances passed for the purpose of establishing and regulating market places and markets within the City of Lima, Ohio, viz:

An ordinance entitled "An ordinance for the purpose of establishing and regulating a general market within the incorporated village of Lima," passed August 28th, 1865.

An ordinance entitled "An ordinance defining market spaces and regulating market within the incorporated village of Lima," passed June 8th, 1870.

An ordinance entitled "An ordinance to amend an ordinance, etc.," passed May 8th, 1872.

An ordinance entitled "An ordinance to establish market places on certain portions of certain streets and providing regulations for the same," passed August 4th, 1890, be and the same are hereby repealed.

SEC. 2. This ordinance shall go into full force and effect from and after the earliest time allowed by law.

Passed this 22nd day of November, A. D. 1897.

J. M. MCVEY,
President of the Council.

C. E. LYNCH,
City Clerk 5-2t

AN ORDINANCE

To Repeal Certain Ordinances Passed for the Purpose of Regulating and Restraining the Sale of Intoxicating Liquors.

Be it ordained by the Council of the City of Lima, Ohio, that the following ordinances heretofore passed, purporting to regulate or restrain the sale of intoxicating liquors in the corporate limits of the City of Lima, Ohio, viz:

An ordinance entitled "An ordinance regulating the traffic in intoxicating liquors," passed June 30th, 1890.

An ordinance entitled "An ordinance to amend and etc.," passed June 24th, 1889.

An ordinance entitled "An ordinance to amend section three and etc.," passed March 4th, 1889.

An ordinance entitled "An ordinance to restrain the sale of intoxicating liquors on Sunday in the city of Lima, Ohio," passed September 10th, 1888.

An ordinance entitled "An ordinance to prohibit ale, beer and porter houses or shops, and places of notorious or habitual resort for tippling or intemperance," passed March 25th, 1874.

An ordinance entitled "An ordinance to regulate the selling of intoxicating liquors," passed May 14th, 1873.

An ordinance entitled "An ordinance to provide against the evils resulting from the sale of intoxicating liquors, etc.," passed August 19th, 1854.

An ordinance entitled "An ordinance to provide against the evils resulting from the sale of intoxicating liquors, etc.," passed May 27th, 1858, be and the same are hereby repealed.

SEC. 2. This ordinance shall go into full force and effect from and after the earliest time allowed by law.

Passed this 22nd day of November, A. D., 1897.

J. M. MCVEY,
President of Council.

C. E. LYNCH,
City Clerk. 5-2t

AN ORDINANCE

To Repeal an Ordinance Entitled "An Ordinance to Prevent Accidents" Passed May 27th, 1858.

Be it ordained by the Council of the City of Lima, Ohio as follows:

SEC. 1. That an ordinance entitled "An ordinance to prevent accidents" passed May 27th, 1858, be and the same is hereby repealed.

SEC. 2. This ordinance shall go into full force and effect from and after the earliest time allowed by law.

Passed this 22nd day of November, A. D., 1887.

J. M. MCVEY,
President of the Council.

C. E. LYNCH,
City Clerk. 5-2t

AN ORDINANCE

To Repeal an Ordinance Entitled "An Ordinance to Confer Certain Powers Therein Named on the Board of Health of the Incorporated Village of Lima," Passed November 25th,

Be it ordained by the Council of the City of Lima, Ohio, as follows:

SEC. 1. That an ordinance entitled "An ordinance to confer certain powers therein named on the Board of Health of the incorporated village of Lima," passed November 25th, 1868, be and the same is hereby repealed.

SEC. 2. This ordinance shall go into full force and effect from and after the earliest time allowed by law.

Passed this 22nd day of November, A. D., 1897.

J. M. MCVEY,
President of the Council.

C. E. LYNCH,
City Clerk. 5-2t

AN ORDINANCE,

To Prevent the Unlawful Congregation of Persons Within the City of Lima, Ohio, and to Repeal An Ordinance on Same Subject Passed August 1st, 1892.

Be it ordained by the Council of the City of Lima, Ohio, as follows:

SECTION 1. That it shall be unlawful for two or more persons to congregate and remain on any street, sidewalk, alley or public or private way in said city so as to interfere with the public travel in said city or so as to annoy any of the citizens of said city or to congregate and remain in, along or near any business room, hotel or any public or private building or any dwelling house and other building by the owner or occupant thereof or so as to annoy any such owner or occupant of any house or building or so as to annoy any of the citizens of the City of Lima, Ohio. And any person who violates any of the provisions of this ordinance shall upon conviction thereof be fined in any sum not exceeding ten dollars or imprisonment not exceeding ten days or both at the discretion of the Mayor. Provided that nothing herein contained shall be so constructed as to prevent any person from pursuing or performing any lawful business.

SEC. 2. That an ordinance entitled "An ordinance to prevent the unlawful congregation of persons in the City of Lima, Ohio," passed August 1, 1892, be and the same is hereby repealed.

SEC. 3. This ordinance shall go into full force and effect from and after the earliest time allowed by law.

Passed this 22nd day of November, A. D. 1897.

J. M. MCVEY,
President of the Council.

C. E. LYNCH, City Clerk. 5-2

AN ORDINANCE,

To Repeal An Ordinance Entitled "An Ordinance for the Protection of Persons and Property Within the City of Lima, Ohio," Passed July 12th, 1883.

Be it ordained by the Council of the City of Lima, Ohio, as follows:

SECTION 1. That an ordinance entitled "An ordinance for the protection of persons and property within the city of Lima, Ohio," passed July 12th, 1883, be and the same is hereby repealed.

SEC. 2. This ordinance shall go into full force and effect from and after the earliest time allowed by law.

Passed this 22nd day of November, A. D. 1897.

J. M. MCVEY,
President of the Council.

C. E. LYNCH, City Clerk. 5-2t

AN ORDINANCE

To Repeal certain Ordinances heretofore passed Regulating the Payment of Fines and Costs in certain cases.

Be it ordained by the Council of the City of Lima, Ohio, as follows

SEC. 1. That certain ordinances heretofore passed regulating the payment of costs and fines within the City of Lima, Ohio, viz

An ordinance entitled "An ordinance to regulate the payments of costs in certain cases," passed April 5th, 1881.

An ordinance entitled "An ordinance to provide for the collection of fines and for other purposes," passed May 27th, 1858

An ordinance entitled "An ordinance to regulate the fine of prisoners in jail," passed July 1st, 1861.

An ordinance entitled "An ordinance to regulate the fine of prisoners in jail," passed June 2nd, 1866, be and the same are hereby repealed

SEC. 2. This ordinance shall go into full force and effect from and after the earliest time allowed by law

Passed this 22nd day of November, A. D. 1897.

J. M. MCVEY,
President of the Council.

C. E. LYNCH, City Clerk. 5-2t

AN ORDINANCE,

Regulating the Trimming and Planting of Shade Trees and Protecting the Same from Injury, and Repealing Certain Ordinances Upon the Same Subject.

Be it ordained by the Council of the City of Lima, Ohio, as follows

SECTION 1. That it shall be unlawful for any person or persons to willfully, maliciously or wantonly and without lawful authority to cut, bark, cut down, root up, break down, bore or chop, or in any manner injure or destroy any shade or ornamental tree, bush or shrub, standing, growing or being on any street, alley or other public ground within the corporate limits of the city of Lima, Ohio That it shall be unlawful for any person or persons to permit any one to do or commit any of the acts prohibited by this section.

SEC. 2. That it shall be unlawful for any person or persons to hitch, tie or fasten any horse, mule or other animal or drive against and injure any shade or ornamental tree, shrub or bush standing or growing in any public street or alley or other public ground within the corporate limits of the City of Lima, Ohio

SEC. 3. That the branches of all shade or ornamental trees within the lines of any public street or alleys within the corporate limits of the City of Lima, Ohio, shall not be allowed to grow nearer than ten feet to the line of the established grade of the street or alley, or within ten feet from the surface of the earth upon any street or alley upon which an established grade has not been made, and the branches of trees extending downward to a point nearer than ten feet of the line of established grade upon any street or alley or nearer than ten feet to the surface of the earth upon any street or alley where the established grade does not exist, shall be deemed to be and are hereby declared to be a nuisance and the owner or owners of the abutting lots or lands shall cause the same to be removed or said nuisance shall be abated according to law

SEC. 4. Every person or persons committing any of the acts prohibited by sections one or two of this ordinance shall be deemed guilty of a misdemeanor and upon conviction thereof shall be fined not less than $5 00 nor more than $25 00 for each and every offense so committed.

SEC. 5. That an ordinance entitled "An ordinance for the protection of shade and ornamental trees in the Village of Lima, Ohio," passed May 25th, 1870, and an ordinance entitled "An ordinance prescribing the height to which trees shall be trimmed," etc., passed December 5th, 1892, and an ordinance entitled "An ordinance to regulate the trimming and planting of trees in certain cases," passed November 17th, 1884, and an ordinance entitled "An ordinance regulating the planting of shade trees in the City of Lima, Ohio," passed July 8th, 1878, be and the same are hereby repealed.

SEC. 6. This ordinance shall go into full force and effect from and after the earliest time allowed by law.

Passed this 22nd day of November, A. D. 1897.

J. M. MCVEY,
President of the Council

C. E. LYNCH, City Clerk. 5 2t

AN ORDINANCE

To Prevent the Disposing of, Exhibiting, Advertising, Printing or Manufacturing Obscene Literature or Pictures, and to repeal an Ordinance upon the same subject, passed March 29th, 1880.

Be it ordained by the Council of the City of Lima, Ohio, as follows:

SEC. 1. That it shall be unlawful for any person or persons within the corporate limits of the City of Lima, Ohio, to sell, lend, or give away, or in any manner exhibit, or offer to sell, or to lend, or to give away, or in any manner to exhibit or otherwise publish or offer to publish in any manner, or have in their possession for any such purpose any obscene, lewd or lascivious book, pamphlet, paper, writing, advertisement, circular, print, picture, photograph, drawing or other representation, figure or image on or of paper or other material, or any cast, instrument or other article of an indecent or immoral nature, or advertise the same for sale, or write or print, or cause to be written or printed, any card, book, pamphlet, advertisement or notice of any kind giving information directly or indirectly when, where, how, or of whom, or by what means, any of the articles or things in this section hereinbefore mentioned can be purchased or obtained or manufacture, draw, print, or in any way make such articles or things, or who sell, give away or show to any minor child any book, pamphlet, magazine, newspaper, story paper or other paper devoted to the publication, or principally made up of criminal news, police reports or accounts of criminal deeds or pictures and stories of immoral deeds, lust or crime, or exhibit upon any street or highway within the corporate limits or any place within view, or which may be in the view of any minor child any of the above described books pamphlets or pictures

SEC. 2. Any person or persons violating any of the provisions of section one of this ordinance shall upon conviction be imprisoned not more than six months or fined not less than Fifty ($50 00) Dollars or more than Two Thousand ($2,000 00) Dollars with costs of prosecution for each offense or both imprisoned and fined at the discretion of the court

SEC. 3. That an ordinance entitled "An ordinance to suppress the selling or giving away of any obscene lewd indecent or lascivious books, pamphlets papers drawings lithograph, engraving, picture, model, cut or device within the City of Lima, Ohio, passed March 29th, 1880, be and the same is hereby repealed

SEC. 4. This ordinance shall go into full force and effect from and after the earliest time allowed by law

Passed this 22nd day of November, A. D. 1897.

J. M. MCVEY,
President of the Council

C. E. LYNCH, City Clerk 5-2t

AN ORDINANCE

To Repeal an Ordinance entitled "An Ordinance Prescribing the Kind of Crossings to be Put Down Over Railroads, and etc.," passed September 11th, 1882.

Be it ordained by the Council of the City of Lima, Ohio, as follows

SEC. 1. That an ordinance entitled "An ordinance prescribing the kind of crossings to be put down over railroads, etc.," passed September 11th, 1882, be and the same is hereby repealed

SEC. 2. This ordinance shall go into full force and effect from and after the earliest time allowed by law.

Passed this 22nd day of November, A. D. 1897.

J. M. MCVEY,
President of the Council.

C. E. LYNCH, City Clerk 21

AN ORDINANCE

To Prevent the Erection of Loading Racks for Petroleum, and to Repeal an Ordinance entitled "An Ordinance to Prevent the Further Erection of Loading Racks for Petroleum Oil."

Be it ordained by the Council of the City of Lima, Ohio, as follows:

SEC. 1. That it shall be unlawful for any person or corporation within the corporate limits of the City of Lima, Ohio, to erect or maintain any scaffold, rack or other devise for the purpose of loading crude petroleum or oil into tank cars.

SEC. 2. Any person or corporation violating the provisions of section one of this ordinance shall be fined not less than Five ($5.00) Dollars nor more than Fifty ($50.00) Dollars, and said scaffold or other devise shall be evaded as a nuisance

SEC. 3. That an ordinance entitled "An ordinance to prevent further erection of loading racks for petroleum oil," passed December 1st, 1890, be and the same is hereby repealed.

SEC. 4. This ordinance shall go into full force and effect from and after the earliest time allowed by law

Passed this 22nd day of November, A. D. 1897.

J. M. MCVEY,
President of the Council.

C. E. LYNCH, City Clerk. 2t

AN ORDINANCE

To Repeal certain Ordinances Regulating the Sale of Fire Wood.

Be it ordained by the Council of the City of Lima, Ohio, as follows

SEC. 1. That certain ordinances passed for the purpose of regulating the sale of fire wood within the corporate limits of the City of Lima, Ohio, viz

An ordinance entitled "An ordinance regulating the sale of fire wood in the incorporated Village of Lima, and creating the office of wood measurer," passed October 15, 1865.

An ordinance entitled "An ordinance supplementary to the ordinance to regulate the sale of fire wood, etc.," passed October 31st, 1865, be and the same is hereby repealed.

SEC. 2. This ordinance shall go into full force and effect from and after the earliest time allowed by law

Passed this 22nd day of November, A. D. 1897.

J. M. MCVEY,
President of the Council

C. E. LYNCH, City Clerk. 2t

AN ORDINANCE,

To Repeal an Ordinance Entitled "An Ordinance to Preserve the Peace and Good Order of the City of Lima, Ohio," Passed September 15th, 1879.

Be it ordained by the Council of the City of Lima, Ohio, as follows

SECTION 1. That an ordinance entitled "An ordinance to preserve the peace and good order of the city of Lima, Ohio," passed September 15th, 1879, be and the same is hereby repealed.

SEC. 2. This ordinance shall go into full force and effect from and after the earliest time allowed by law.

Passed this 22nd day of November, A. D. 1897.

J. M. MCVEY
President of the Council.

C. E. LYNCH, City Clerk. 5 2t

AN ORDINANCE

To Repeal an Ordinance entitled "An Ordinance to Regulate the Construction of Gutters on the Streets within the City of Lima, Ohio," passed August 30th, 1886.

Be it ordained by the Council of the City of Lima, Ohio, as follows

SEC. 1. That an ordinance entitled "An ordinance to regulate the construction of gutters on the streets within the city of Lima, Ohio," passed August 30th, 1886, be and the same is hereby repealed

SEC. 2. This ordinance shall go into full force and effect from and after the earliest time allowed by law.

Passed this 22d day of November, A. D. 1897

J. M. MCVEY,
President of the Council

C. E. LYNCH, City Clerk 2t

AN ORDINANCE,

To Repeal Certain Ordinances Passed to Suppress or Restrain Houses of Ill Fame.

Be it ordained by the Council of the City of Lima, Ohio as follows:

SECTION 1. That an ordinance entitled "An ordinance declaring any house or building used and occupied as houses of ill fame a public nuisance, etc.," passed April 3rd, 1884, be and the same is hereby repealed.

SEC. 2. This ordinance shall go into full force and effect from and after the earliest time allowed by law.

Passed this 22nd day of November, A. D. 1897

J. M. MCVEY,
President of the Council.

C. E. LYNCH, City Clerk. 5 2t

AN ORDINANCE.

To Repeal Certain Ordinances Fixing The Time of Meeting of City Council.

Be it ordained by the Council of the City of Lima, Ohio, as follows:

SECTION 1. That certain ordinances passed for the purpose of fixing the time of meeting of City Council, viz:

An ordinance entitled "An ordinance specifying time and place of meeting of the Common Council" passed April 27th, 1870.

An ordinance entitled "An ordinance to amend section one of an ordinance specifying time and place of meeting of the Common Council, passed April 27th, 1870" passed April 22nd, 1874, be and the same are hereby repealed.

SEC. 2. This ordinance shall go into full force and effect from and after the earliest time allowed by law.

Passed this 22nd day of November, A. D. 1897.

J. M. MCVEY,
President of the Council.

C. E. LYNCH, City Clerk. 5 2t

NOTICE OF PETITION

To Vacate West McKibben Street, from Cole Street to Washington Avenue.

Notice is hereby given that a petition has been presented to the City Council praying for the vacation of that portion of west McKibben street lying between Cole street and Washington avenue, in the city of Lima, Ohio said petition will be for hearing and final action by the City Council after six weeks publication of this notice.

By order of Council.

C. E. LYNCH, City Clerk.

Lima, O., Nov. 24th, 1897. th fr 11-25 6w

AN ORDINANCE

To appropriate Property for the Purpose of Opening Collet Street from High Street to North Street.

Be it ordained by the Council of the City of Lima, Ohio, as follows:

SECTION 1. That its intention is hereby declared to and it does hereby appropriate to public use for street purposes, for opening north Collet street from High street to North street, the following described property, to-wit

Beginning at the northwest corner of lot No. 3225 in Dague's addition to the City of Lima, thence south along the west line of lots Nos 3225 and 3254 to the southwest corner of said lot No. 3224; thence west along the north line of High street sixty feet to the west line of Collet street extended; thence north parallel with the west line of said lots No. 3235 and 3224 to the south side of North street; thence in an easterly direction along the south line of North street to the place of beginning.

The City Solicitor is hereby authorized and directed to apply to a court of competent jurisdiction in the county for impaneling a jury to make inquiry into and assess the compensation to be paid for said property

SECTION 2. The cost and expenses of said appropriation to be paid out a fund hereafter to be created and known as the North Collet Street Opening Fund."

SECTION 4. That this ordinance shall take effect and be in force from and after the earliest time allowed by law

Passed this 22d day of November, A. D., 1897.

J. M. MCVEY
President of Council.

C. E. LYNCH City Clerk. 5-2t

AN ORDINANCE

To Change the Name of Tanner Street to Central Avenue.

WHEREAS, A large number of persons owning property abutting on Tanner street, in the City of Lima, Ohio, have petitioned the common Council to change the name of said street to Central avenue, and upon a full hearing and a good cause being shown, the Council are satisfied that such change should be made, therefore,

Be it ordained by the Council of the City of Lima, Ohio, as follows.

SECTION 1. That the name of the street now called Tanner street, be, and the same is hereby declared changed to Central avenue, and that said street between the Pennsylvania railroad depot grounds and the Cincinnati Hamilton & Dayton railroad right of way, be hereafter so denominated.

SECTION 2. This ordinance shall go into full force and effect on and after the earliest time allowed by law.

Passed this 22d day of November, A. D., 1897.

J. M. MCVEY.
President of the Council.

C. E. LYNCH, City Clerk. 5-2t

AN ORDINANCE

To Assess a Special Tax Upon the Lots and Lands Abutting Upon Buckeye Alley, from McDonald street to Metcalf street.

Be it ordained by the Council of the City of Lima, Ohio, as follows:

SECTION 1. That to pay the cost and expenses of improving Buckeye alley, from McDonald street to Metcalf street, in accordance with the provisions of an improvement ordinance passed the third day of May, 1897, for that purpose, and an estimate of the Engineer on file, there be levied and assessed upon each front foot of the lots and lands abutting upon said Buckeye alley, between the points aforesaid, the sum of twenty-three cents and four mills, and sixty-four hundredths of a mill, it being determined by the Council and hereby declared that each of said lots and lands has been benefitted by said improvement in an amount equal to the sum hereby assessed upon the same as follows:

NAMES OF OWNERS.	No. Lot	DESCRIPTION.	Feet front assessed	Total Cost of Improvement	1st Installment due Dec. 1, 1897	2nd Installment due Dec. 1, 1898
SOUTH SIDE OF ALLEY.						
Wm Roberts et al	440	N ½ N ½	50 00	$11 73	$ 5 87	$ 6 21
Angerona R Thrift	1523	Whole	48 50	11 38	5 69	6 03
Louis Fall	1524	Whole	48 50	11 38	5 69	6 03
Alfred O Neal	1515	Whole	48 50	11 38	5 69	6 03
Second Baptist Church	1526	Whole	48 50	11 38	5 69	6 03
R O Woods	1527	Whole	48 50	11 38	5 69	6 03
J H Hunton	3213	Whole	51 67	12 13	6 07	6 42
S J and R H Treat	3212	Whole	50 00	11 73	5 87	6 21
Martha A and S H Treat	3211	Whole	50 00	11 73	5 87	6 21
Emma Humston	3210	Whole	50 00	11 73	5 87	6 21
W E Clark	3209	Whole	50 00	11 73	5 87	6 21
Charlotte L Gray	3208	Whole	50 00	11 73	5 87	6 21
Maria W Scott	3207		12 16	2 86	7 30	7 73
Maria W Scott	3205		50 00	11 73		
NORTH SIDE OF ALLEY.						
Wm Hawthorn	423	Whole	50 00	$11 73	$ 5 87	$ 6 21
F D Horn	422	Whole	50 00	11 73	5 87	6 21
Sarah E Johnson	1534	Whole	61 50	14 43	7 22	7 64
Hattie L Harrington	1529	Whole	60 00	14 08	7 04	7 46
M S Beeman	1532	E ½	60 75	14 25	7 13	7 55
E Virginia Hall	1533	W ½	60 75	14 25	7 13	7 55
J H Orchard	1531	E ½	72 00	16 90	8 45	8 96
I T Moore	1531	W ½	72 00	16 90	8 45	8 96
Alice T Thompson	3200	Whole	75 00	17 60	8 80	9 33
Frank J Banta	3201	Whole	60 00	14 08	7 04	7 46
Sara M Ohler	3202	Whole	34 70	8 14	4 07	4 31
O Calvert	3204	Whole	50 00	11 73	5 87	6 21

SECTION 2. That the owners of the lots and lands upon each front foot of which said sum is assessed shall pay the amount of their assessment to the City Clerk within thirty days from the time the same falls due or be subject to interest and penalty as allowed by law; in case of default in payment as herein provided the City Clerk is hereby directed to certify any unpaid assessment to the County Auditor to be placed upon the tax duplicate for collection

SECTION 3. This ordinance shall go into full force and effect from and after the earliest time allowed by law.

Passed this 22d day of November, A. D. 1897.

C. E. LYNCH, City Clerk. J. M. MCVEY, President of the Council. 5 2t

AN ORDINANCE

To Assess a Special Tax Upon the Lots and Lands Abutting Upon Nye Street, from Spring Street to Elm Street.

Be it ordained by the Council of the City of Lima, Ohio, as follows:

SECTION 1. That to pay the cost and expenses of improving Nye street, from Spring street to Elm street, in accordance with the provisions of an improvement ordinance passed the third day of May, 1897, for that purpose, and an estimate of the Engineer on file there be levied and assessed upon each front foot of the lots and lands abutting upon said Nye street between the points aforesaid, the sum of thirty-eight cents and seven mills, and thirteen hundredths of a mill, it being determined by the Council and hereby declared that each of said lots and lands has been benefitted by said improvement in an amount equal to the sum hereby assessed upon the same as follows.

NAME OF OWNERS.	Number Lot	DESCRIPTION.	Feet Front Assessed	Total Cost of Improvement	1st Installment Due	2nd Installment Due
WEST SIDE OF STREET.						
Wm. F. Hoover	1095	S. Side N. End	50 00	$19 36	$ 9 68	$10 16
Sadie I. Pixley	1095	S. End	50 00	19 36	9 68	10 26
Geo. W. VanRensselaer	1096	Whole	50 00	19 36	9 68	10 16
Geo. W. VanRensselaer	1097	N. Part	10 00	3 87	1 93	2 06
Wm. Stewart	1097	S. Part	40 00	15 48	7 74	8 20
Chas. King	1098	Whole	50 00	19 36	9 68	10 26
Mary F. McCray	1099	East End	50 00	19 36	9 68	10 26
EAST SIDE OF STREET.						
Chas. H. Nye	O L 67	S. W. Part	54 75	$21 19	$10 59	$11 23
Alilton T. Crow	O L 67	N. W. Part	59 00	19 36	9 68	10 26

SECTION 2. That the owners of the lots and lands upon each front foot of which said sum is assessed shall pay the amount of their assessment to the City Clerk within thirty days from the time the same falls due or be subject to interest and penalty as allowed by law; in case of default in payment as herein provided, the City Clerk is hereby directed to certify any unpaid assessment to the County Auditor to be placed upon the tax duplicate for collection.

SECTION 3. This ordinance shall go into full force and effect from and after the earliest time allowed by law.

Passed this 22nd day of November, A. D. 1897.

J. M. MCVEY, President of the City Council

C. E. LYNCH, City Clerk. 5 2t

AN ORDINANCE

To Assess a Special Tax Upon the Lots and Lands Abutting Upon West Alley from Market Street to Spring Street.

Be it ordained by the Council of the City of Lima, Ohio, as follows:

SECTION 1. That to pay the cost and expenses of improving West alley from Market street to Spring street, in accordance with the provisions of an improvement ordinance passed the third day of May 1897, for that purpose, and an estimate of the Engineer on file, there be levied and assessed upon each front foot of the lots and lands abutting upon said West alley between the points aforesaid, the sum of twenty-six cents and eight mills, and ninety-one hundredths of a mill, it being determined by the Council and hereby declared that each of said lots and lands has been benefitted by said improvement in an amount equal to the sum hereby assessed upon the same as follows:

NAMES OF OWNERS	Number Lot	DESCRIPTION	Feet Front Assessed	Total Cost of Improvement	1st Installment Due Dec 1, 1897	2nd Installment Due Dec 1, 1898
Chas and C. W. Collins	441	S. ½ S. ½	50 00	13 44	$ 6 72	$ 7 12
Minnie B. Garretson	441	N. ½ N. ½	50 00	13 44	6 72	7 12
Mary E. Myers	441	S ½ N. ½	50 00	13 44	6 72	7 12
Wm. Roberts et al	441	N. ½ N. ½	50 00	13 44	6 72	7 12
E. D. Horn	422	Whole	50 00	13 44	6 72	7 12
Angerona Thrift	1523	Whole	50 00	13 44	6 72	7 12
Sarah W. Johnson	1534	Whole	61 50	16 54	8 27	8 7

SECTION 2. That the owners of the lots and lands upon each front foot of which said sum is assessed shall pay the amount of their assessment to the City Clerk within thirty days from the time same falls due or be subject to interest and penalty as allowed by law; in case of default in payment as herein provided, the City Clerk is hereby directed to certify any unpaid assessment to the County Auditor to be placed upon the tax duplicate for collection.

SECTION 3. This ordinance shall go into full force and effect from and after the earliest time allowed by law.

Passed this 22nd day of November, A. D. 1897.

J. M. MCVEY, President of the Council.

C. E. LYNCH, City Clerk. 5-2t

NEWSPAPER ARCHIVE®

Greater, Larger, Better than Ever,

Is the stock in

Metellus Thomson's

New Store

The right goods at the right prices is bringing us greater success than ever this season.

Special price reductions will be offered for Friday and Saturday as follows:

All Trimmed Hats

In our Millinery Department at

One-Half Price.

Dress Goods.

Seasonable up-to-date desirable Dress Goods at unprecedentedly low prices. Each lot seems to be better value than the others.

38 Inch Novelty Suiting.

Unmatchable below 75 cents, yet they're here in fifteen distinct combinations at

59 Cents.

Beautiful and attractive

French Novelties.

40 and 50 inch French Novelty Dress Goods. You can't get it elsewhere—yes, at $1.00. Our price this week,

75 Cents.

All Wool and Silk Mixed Dress Goods.

Ten distinct lines of $1.25 qualities this week for

98 Cents.

New Velvet Waists

Received. Colors—red, blue, green and black. Special price Friday and Saturday,

$2.98.

Friday and Saturday prices, only.

Children's Hygienic Waists,

Worth 25 cents. Special price

15 Cents.

Aluminium Thimbles,

Worth 10 cents, special price,

2 Cents.

$1.00 Kid Gloves,

All shades and black. Friday and Saturday only,

69 Cents.

Knitting Silk

10c a Spool.

See our

Ladies' Ribbed Underwear for 25 Cents.

See our

Men's Fleeced Underwear for 50 Cents.

Both big special values.

Metellus Thomson

Dry Goods Company.

233-235 North Main Street.

LIMA, O.

HEARTY WELCOME

Extended by Lima to the Visiting Teachers.

SEVERAL FINE ADDRESSES

Delivered at the Opening Session This Afternoon—Schools Visited—Kidpath, the Historian, Lectures This Evening.

The twenty-fifth annual session of the Northwestern Ohio Teachers' Association was opened in the Faurot opera house this afternoon at 1 o'clock, before a large number of teachers from Northwestern Ohio. The teachers began arriving early this morning, and every train that entered the city brought large numbers of persons who are interested in the education of the American youth. At the different depots were pupils from the various buildings who directed the teachers to the different buildings. The entire forenoon was spent by the teachers in visiting the different departments of the schools and observing the work as it is carried on by the excellent corps of Lima teachers.

The weather was damp and very disagreeable, but this did not prevent the several departments of the schools from being visited by many teachers who were there to observe, and if possible to acquire new methods or suggestions that may be of benefit to themselves in their efforts to instill knowledge into the minds of their pupils. Supt. Miller's office was open all morning and was the place that was continuously visited by teachers in search of information.

Every effort is being exerted by the Lima teachers to give the visiting teachers a hearty welcome and to make their stay in Lima a pleasant and profitable one.

THE OPENING MEETING.

This afternoon the teachers, long before the appointed hour, began to gather at the opera house, and in the lobby of the building an impromptu reception was held. Many new acquaintances were formed and many old ones renewed. By the time the opening hour arrived the house was well filled by as intellectual and refined an audience as has ever been assembled in this city.

Superintendent C. O. Miller, of this city, and chairman of the executive committee, called the meeting to order. He welcomed the teachers to this city and assured them that the citizens of Lima extended to them the hospitality of the city and hoped that their visit to Lima would be a pleasant and profitable one. He also informed them that on the back of the programme was a map which would indicate to them the location of all the school buildings, with other buildings, and the many places of interest within the city.

Mr. Miller then introduced Supt. H. L. Frank, superintendent of the Fostoria schools and the present president of the association, and requested him to take charge of the meeting. Supt Frank gave a short address and thanked the members of the association for having conferred upon him the honor of the presidency of the association for the past year. He is an interesting speaker and his remarks were well received by the association. Mayor Baxter was then introduced by Supt. Frank, and as mayor of the city of Lima welcomed the teachers of Northwestern Ohio to our midst. His address to the visiting teachers was in part as follows:

The sincerity of a greeting can generally be gauged by its formality or its effusiveness. I will indulge in neither-nither, but simply say "How do you do? glad to see you; glad you come; sorry your stay is so short, and the weather so abominable that we cannot show you the courtesies we would be glad to."

The teachers of Allen county know my opinion of their craft. I have said to them that I placed it above that of the law, the medical profession or the clergy.

My friends, I have learned more in the past eighteen months than during the same period at any time in my life.

I have learned that the average parents give about as much attention to their children as they do to the sparrows.

They give them something to eat, to drink and to wear. They teach them the Lord's prayer with about the same understanding that a sailor teaches a parrot to swear, and for the rest turn them over to the police, the preacher and the teacher.

Emerson's words, so aptly chosen as the motto on your programme, that "the true test of civilization is not the census, nor the size of cities, nor the crops; no, but the kind of man the country turns out," embraces in few words the ambition to which we as a nation should aspire.

You may legislate morality and good citizenship from cover to cover of your statute books; you may enact city ordinances covering every form of vice; you may line your streets with blue-coated policemen; you may ring a curfew bell from every heaven-pointing spire, and still, original sin that has not been curbed, mellowed, softened, and checked by education and precept will assert itself, and the parent who expects reformation of his child to come about through police inter-

(Continued on Fifth Page.)

$1,042.01

Is the Amount Claimed for Taking Care of an Aged Lady.

REPLEVIN A REPLEVIN.

William Rady Brings Suit Against Constable Miller and Claims Damages—Circuit Court in Secret Session To-day.

Judge Richie's court to-day is hearing the case of Wilbur L. Rickett against William Baker, administrator of the estate of Elizabeth Robinson, deceased.

Rickett sues the estate for $1,042.01, which he claims is due him for having taken care of Elizabeth Robinson, during her illness.

Messrs. Halfhill & Ridenour are attorneys for the plaintiff, and Motter & Mackenie for the defendant.

CASE POSTPONED.

The case of William L. Rickett against William Baker, administrator, was set for hearing to-day, but was continued until one week from to-day.

MECHANIC'S LIEN.

R. E. Ogden has filed in the recorder's office a mechanic's lien against W. J. Smith.

REPLEVIN SUIT.

William L. Reedy, through his attorneys, Halfhill & Ridenour, has entered suit in the common pleas court to replevin a quantity of bicycle repair material and bicycles, which are held by constable William Miller, who seized them yesterday on a writ of execution brought by the Moore Brothers, through justice Mowen's court. The plaintiff also asks for $100 damages and places the value of the goods at $400. He claims in the petition that he is the head of a family, has no homestead and that the goods are exempt from execution as he depends upon them for a living. The case is set for hearing on next Christmas morning, December 25.

SECRET SESSION.

The circuit court is in secret session to-day, considering the cases that were argued and submitted Monday and Tuesday. Their decisions will probably be made to-morrow.

AFTER 24 YEARS.

Recorder Harrod to-day received a deed for record that was made in 1873.

ABOUT PEOPLE.

Who They Are, Where They Have Been or Are Going.

J. W. Griffin is in Toledo.

Miss McPeak, of Bluffton, is in the city.

Will Kelly, of Ottawa, is in the city.

Prof. Ackerman, of Bluffton, is in the city.

Judge Seney, of Toledo, is in this city to-day.

Bob Tolan returned to Tecumseh this morning.

Dr. Cantieny went to Cincinnati this morning.

Mrs. Neff left last evening for Palestine, Texas.

Miss Brown went to Springfield this morning.

R. B. Brockett returned yesterday from Cripple Creek.

Jim Veers, of Columbus Grove, was in the city this forenoon.

Miss Margaret Ford, of Ottawa, is visiting Mr. and Mrs. Harry O'Brien.

Jack Edmonds was up from Springfield to spend Thanksgiving with his wife.

Mrs. R. W. Wallace, of Colorado, is visiting her sons, W. H. and R. E. Wallace.

E. C. McClintock and family, of Hume, are visiting Mr. and Mrs. U. M. Shappell.

Mrs. M. J. Rapp is the guest of her daughters, Mrs. W. O. Coon and Miss Alice Parker.

Mr. and Mrs. Jack Davis, of Columbus Grove, visited relatives in this city yesterday.

Mrs. Kiel and daughter, Dora, are the guests of Mr. and Mrs. O'Dell, of east North street.

W. H. Wallace returned home from Columbus Grove to-day, where he had been visiting his parents.

Miss Bertha Saunders, of Columbus Grove, is visiting her brother, F. Saunders, of 705 east Market street.

Mrs. J. W. Wiles, of north Elizabeth street, has gone to Mansfield to visit her sister and other friends in that city.

Star Course,

Congregational church Nov. 30 "Hedley."

Bastinger & Cameron for watches clocks, jewelry and precious stones. 11 12

An Excellent Speaker

in a superb lecture. Dr. Hedley, Nov. 30.

THE HOLIDAY

Concludes With Several Enjoyable Affairs.

CHORAL SOCIETY CONCERT

Was a Rare Treat—W. V. R. U. Masquerade at the Armory—German Society Dance at Klauss Hall—Other Events Last Night.

Thanksgiving day was never more thoroughly observed as a holiday than last night. Besides the many social affairs being enjoyed by select parties, there were several public events that were enjoyed by large crowds, the different kinds of amusements being participated in and enjoyed by the devotees respectively.

THANKSGIVING CONCERT.

Lovers of music of the highest grade were given an opportunity to enjoy the renditions of an excellent musical programme at the Congregational church. The Lima Choral Society gave a Thanksgiving concert at that church and at 8 o'clock, when the entertainers appeared upon the rostrum they were greeted by a magnificent audience. The programme was appropriate to the occasion and every number was splendidly rendered and well received.

THE PROGRAMME:

Glee, "The Voyage" . . . . . G. Gwent
Baritone Solo, "Angel Land" . . . Pinsuti
Mr. Thos. Peat.
Double Quartet, "Boatman's Good Night" . . . . . .
Piano Solo { Pan's Flute . . . . . Godard
March Militaire. . . . . Schubert-Tausy
Prof. H. B. Adams.
Quartet, "Moonlight Will Come Again"
Aria from English, "Hear Ye, Israel," . . . . . Mendelssohn
Mrs. Ebersole.
Ladies' Chorus, "Sweetest May" . . .
Tenor Solo, "All for You" . . . . .
Mr. Geo. Metheany.
Solo, Soprano, "Summer" . . . Chaminade
Miss Vina Badeau.
"Thanks Be to God," . . . . . .
. . . . . Grand Chorus from English

W. V. R. U. MASQUERADE.

The armory last night was the scene of one of the most thoroughly successful masquerade balls ever given in the city. The affair was given by the members of Women's Veteran Relief Union No. 17, and the patronage they enjoyed was beyond all expectations. The floor of the drill hall was crowded with merry dancers, en masque, and the gallery accommodated a large number of spectators.

The costumes exceeded those of the usual masquerade, both in number and variety, almost every conceivable character being impersonated. A programme of sixteen popular dances was enjoyed, the dancers being prompted in the quadrilles and lancers by Fred Hoffman. In the banquet room, beneath the drill hall, a sumptuous supper was spread upon several long rows of tables, and there the guests of the W. V. R. U. refreshed themselves between dances.

THE GERMAN SOCIETY.

No affair of the evening was enjoyed more thoroughly than was that given by the German Society at the headquarters of that organization in the Klauss block, at Main and Wayne streets. The music was never better nor the dancers more happy, and the programme of 19 dances was reduced to "Home Sweet Home" almost before the large number of persons in attendance realized that the hour was a late one. Mr. Frank Edgell officiated as prompter and he directed the merry crowd in the square dances with the ability of a dancing master. Messrs. J. F. Renz and Joseph Werner served refreshments during the intermissions.

AT THE SANFORD HALL.

One of the most brilliant events that has been enjoyed in colored society circles this season was an affair given last night by the members of the colored Knights of Pythias Lodge No 15 at their lodge rooms in the Sanford block. About 50 couples were in attendance, including a number of guests from out of the city, and the evening was made an enjoyable one by being devoted to music, dancing and other popular amusements. An elaborate supper was served, and it was an early hour this morning before the hacks arrived and the affair concluded. The committees which were in charge of arrangements deserve credit for the success of the event.

An excellent speaker in a superb lecture. Dr. Hedley, Nov. 30.

The Best Whiskey

for medicinal purposes and family use for sale by D. F. McCarthy, corner Pearl and Jackson streets. m w f 11 17 1m

POSTPONED.

Y. M. C. A. art exhibit to Dec. 7th and 8th.

Go to Bastinger & Cameron for 75c alarm clocks. 12 11

"The Sunny Side of Life," Nov. 30.

Star Course, Congregational church, Nov. 30.

BETWEEN CARS

Frances Galarneau Caught and Terribly Injured.

WAS MAKING A COUPLING

And Was Borne Down by the Merciless Wheels—The Remains Arrive Here—Funeral for St. Rose Church To-morrow.

The remains of Frank X. Galarneau, Jr., the Illinois Central railroad conductor who died in a railroad hospital at Paducah, Ky., arrived here over the C., H. & D. at 4:30 o'clock last evening and were removed to the home of the deceased's parents, Mr. and Mrs. F. X. Galarneau, on west Wayne street.

The remains were accompanied to this city by Messrs. J. J. Conway and J. P. Coffey, members of Wingo Division No. 90, Order of Railway Conductors at Paducah, Ky., of which order the deceased was also a member. Both gentlemen are conductors on the Illinois Central R. R. and were intimate friends of their unfortunate fellow railroader.

The deceased was a freight conductor on the Hopkinsville division of the road mentioned and was in charge of a train on that road when he met with

THE FATAL ACCIDENT.

His train had taken a side track to allow another train to pass, and for some reason the train was cut in two. The brakeman whose duty it was to make the coupling before the train started, was at another part of the train, and Mr. Galarneau stepped between the cars to make the coupling. In some manner he was caught and thrown down and the wheels of one of the cars that was in motion passed over his right leg, crushing it terribly. He was also caught by a brake beam and dragged and his body badly bruised. The injured man was taken to the hospital in Paducah, where the crushed limb was amputated near the thigh and death resulted from the shock.

FUNERAL TO MORROW.

The deceased was 32 years of age and unmarried. The funeral service will be conducted from St. Rose church to-morrow morning and the remains will be interred in Gethsemani cemetery.

The local division of the O. R. C. will attend the funeral and members of that order will act as pallbearers.

TOO CRUDE

Was the Refinery Team for the Buckeye Eleven.

An Exciting and Amusing Game—That the Buckeyes Won Was a Surprise

The Buckeyes have within the last year obtained a great reputation for having so many athletes among their number. But no one ever thought they could play a winning game of foot ball. They had beaten the Solar boys at base ball, and when a game of foot ball was announced with a team from the refinery everyone took it for granted that the Buckeyes would be the losers. But it was not so. They went after the ball like they figure "runs" when they wish to leave their work promptly on time, and when time was called they had won by a score of 6 to 2.

Wellner charged through between the opposing tackle and end. McLaughlin had the ball in a turtle back play, and as they were twisting and squirming he escaped from the "push" and scored a touch-down from the 25-yard line.

It was a great game, but at no time were the refinery boys equal to the Buckeyes. Before they win from the Buckeye aggregation they must revive their foot ball power; yesterday it was a trifle crude.

This was the line-up:

BUCKEYES.		SOLARS.
Christen	O	Tucker
Mooney	R G	J Stanyard
Francis	R T	T Stanyard
Hughes	R E	Hughes
Scheide	L G	Newbauer
Peck	L T	Geirshner
Melly	L E	Prophet
Peate	Q B	Sprague, captain
Tom McLaughlin	R H B	Graham
Wellner	L H	Curtis
Standish, captain	F B	Irvin

Jewelry

and musical instruments at auction opposite court house. 6 24

Star Course, Congregational church, Nov. 30. "Hedley"

Call New 'Phone

For the only place to store goods—the city storage house. All goods temized and stored separate.

13tf E. STICKNEY, Proprietor.

An excellent speaker in a superb lecture. Dr. Hedley, Nov. 30.

Special prices in Ladies' Furnishings and Millinery at Mrs. F. Light's. 4t6

Star Course, Congregational church, Nov. 30. "Hedley."

IN MUD AND RAIN

Twenty-Two Foot Ball Men Struggle for Honors.

ADA VANQUISHED AGAIN.

Only One Touch Down was Scored by Lima but That Made Enough to Win—Stocks the Star Player—Ada Played a Strong Game.

Yesterday afternoon while it rained and blew, twenty-two well built athletes struggled to win the last foot ball game of the season, and a better contest was never witnessed on the Faurot field. The ground was muddy and heavy and every time a scrimmage was made the boys' cleated shoes would gather up from the field huge chunks of mud. It made running difficult and the players felt that a great burden was hanging to their canvas clothes. But both sides came in contact with the muddy gridiron, so neither side was handicapped. The ground was slippery and treacherous, and as soon as a line was bucked there was immediately a squirming, rolling mass of muddy and dirt-covered heroes. The Lima team had a stronger team to battle against than they did when Ada was here the fore part of the season. Eight new faces appeared with their team and all were large, well-built athletes. They played to win, and had Stocks not been with the Lima boys the story would undoubtedly be different. It was his first appearance with the club. He is a natural athlete, quick on his feet and heavy, and has played on the Ann Arbor team. Every time he took the ball he made a gain. As he plunged against the opposite line it opened and he could not be "downed" until he had made a good game. It was he

Continued on Third Page.

A BRILLIANT COMPANY.

A Theatrical Event in Lima Next Tuesday Evening—Herbert Kelcey and Effie Shannon in "A Coat of Many Colors."

Which promises to be the social and artistic event of the local theatrical season will be the first appearance in this city of Mr. Herbert Kelcey and Miss Effie Shannon and their company in Madeline Lucette Ryley's latest comedy, "A Coat of Many Colors," next Tuesday. Both Mr. Kelcey and Miss Shannon are well known through their long connection with the famous Lyceum Theatre Stock Co., of New York, and have long been the idols of lovers of true dramatic art. The story of the play is one of deep interest and abounds in entertaining and laughable comedy situations from beginning to end. Mr. Kelcey has the role of a cynical young bachelor lawyer with decided views against matrimony. As a young woman lawyer from the west Miss Shannon has a part admirably suited to her talents and charming personality. The scenes are laid in New York City and Cedarwood, N. J. The supporting company includes Mr. Wm. J LeMoyne, who impersonates a gay old boy who takes nothing seriously.

Wanted.

Good honest men and women to solicit orders; salary or commission. A great chance for honest and willing workers. Call on general road superintendent Friday, Saturday and Monday, at 713 Broadway. 5-3t*

18 TO 0.

Lima High School Scores to an Elida-Delphos Team.

The Lima High School foot ball team went to Elida yesterday and played the Delphos team. The officials were men who knew nothing of the game and had no love for Lima. Their line arrayed about 30 pounds more to the man than did Lima, and they made all their gains by bucks. Twenty-minute halves were played and the score resulted 18 to 0 in favor of Delphos.

POSTPONED.

Y. M. C. A. art exhibit to Dec. 7 and 8th.

For Coughs,

Colds and Lung Troubles take Rock Candy and Pure Rye Whiskey, at the California Wine Co. 10tf

A superb lecture by an excellent speaker. Dr. Hedley.

Ladies' capes, jackets and collarettes made and repaired by McDonald & Winkler, southwest cor. of square. Kellar blk. 4 3t

Auction

Saturday afternoon and evening, opposite court house. 6 24

Beautiful Flowers for Thanksgiving At Mrs. E. E. Rogers', 104 W. Market. 8-7t

"The Sunny Side of Life," Nov. 30.

NEWSPAPER ARCHIVE®